

257.83 (b) (2)	REPORT OF ANNUAL INSPECTION OF CCR SURFACE IMPOUNDMENT		
	FACILITY NAME: Plant Hammond Existing CCR Surface Impoundment AP-1, Permit 057-023D(CCR)		
	OWNER/OPERATOR OF FACILITY: Georgia Power Company		
	INSPECTION DATE: October 25, 2023		
	INSPECTING ENGINEER: Jacob A. Jordan, P.E. (GA PE # PE028586)		
(i)	ANY CHANGES IN GEOMETRY OF THE IMPOUNDING STRUCTURE SINCE THE PREVIOUS ANNUAL INSPECTION?	NO	
	(IF YES, DESCRIBE):		
(ii)	LOCATION AND TYPE OF EXISTING INSTRUMENTATION	SEE ATTACHED PLAN	
(ii)	MAXIMUM RECORDED READING OF EACH INSTRUMENT SINCE PREVIOUS ANNUAL INSPECTION	SEE ATTACHED TABLE	
(iii)	APPROXIMATE MINIMUM, MAXIMUM AND PRESENT DEPTH AND ELEVATION OF THE IMPOUNDED WATER SINCE PREVIOUS ANNUAL INSPECTION		
	MIN. DEPTH: 0 ft	MAX. DEPTH: 18 ft	PRESENT DEPTH: See note (1)
	MIN. ELEVATION: 574.8	MAX. ELEVATION: 580.9	PRESENT. ELEVATION: <580 ⁽¹⁾
(iii)	APPROXIMATE MINIMUM, MAXIMUM AND PRESENT DEPTH AND ELEVATION OF CCR SINCE PREVIOUS ANNUAL INSPECTION.		
	MIN. DEPTH: 0 ft	MAX. DEPTH: 19 ft	PRESENT DEPTH: up to 19 ft
	MIN. ELEVATION: 565	MAX. ELEVATION: 584	PRESENT ELEVATION: up to 584
(iv)	APPROXIMATE STORAGE CAPACITY OF IMPOUNDING STRUCTURE AT TIME OF INSPECTION.	833,785 cy ⁽²⁾	
(v)	APPROXIMATE VOLUME OF IMPOUNDED WATER AND CCR AT TIME OF INSPECTION	WATER: <10,000 cy ⁽²⁾	CCR: 433,317 cy ⁽²⁾
(vi)	ANY APPEARANCE OF AN ACTUAL OR POTENTIAL STRUCTURAL WEAKNESS OF THE CCR UNIT, IN ADDITION TO ANY EXISTING CONDITIONS THAT ARE DISRUPTING OR HAVE THE POTENTIAL TO DISRUPT THE OPERATION AND SAFETY OF THE CCR UNIT AND APPURTENANT STRUCTURES?	NO	
	(IF YES, DESCRIBE):		
(vii)	ANY OTHER CHANGE(S) WHICH MAY HAVE AFFECTED THE STABILITY OR OPERATION SINCE THE PREVIOUS ANNUAL INSPECTION?	NO	
	(IF YES, DESCRIBE):		

- (1) Water levels within the pond have dropped due to ongoing closure construction activities and the fact that the only water received by the pond is rainwater that falls within its footprint.
- (2) Cubic yard estimates are derived by qualified personnel from available information.

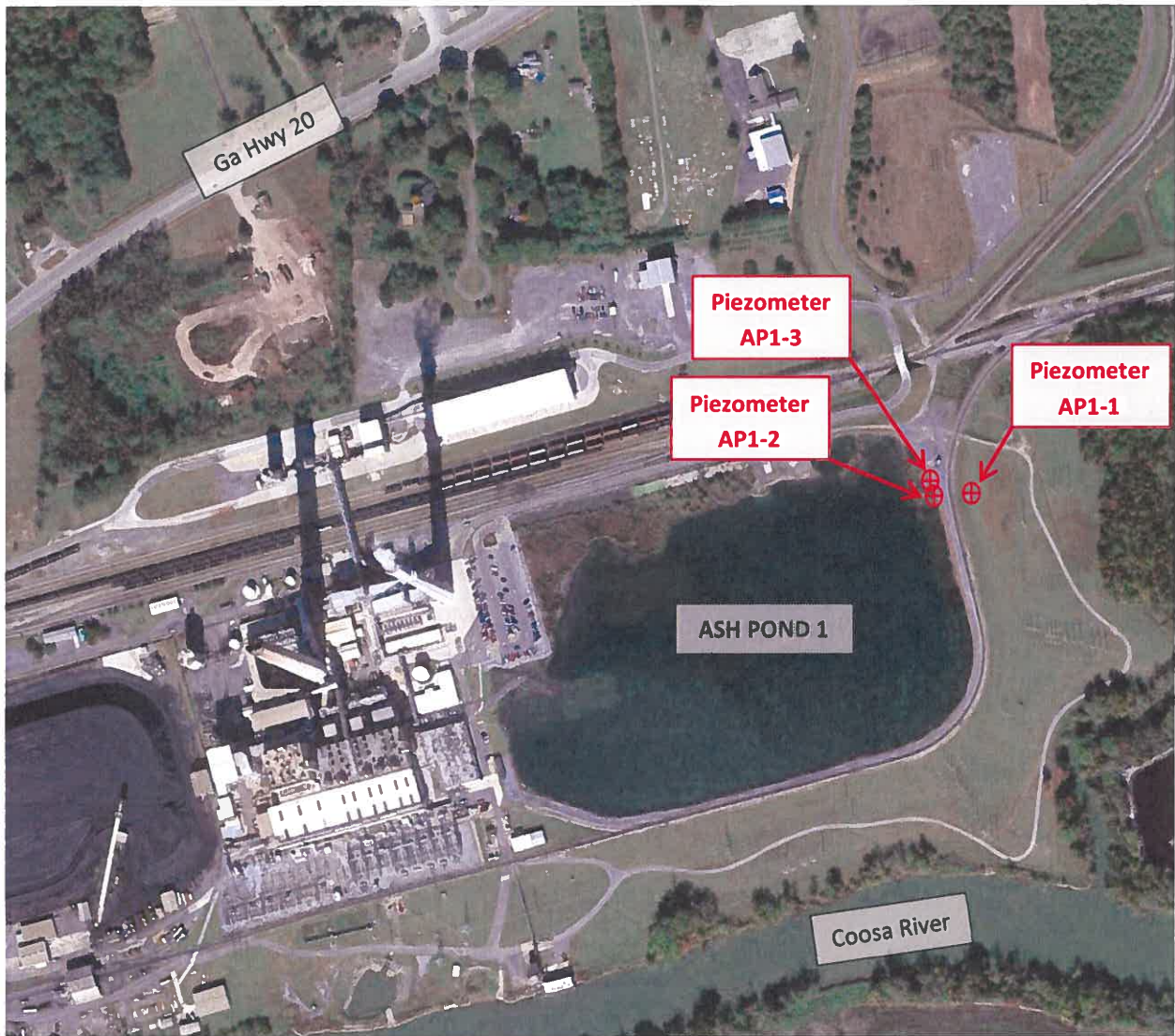



**INSTRUMENTATION PLAN
PLANT HAMMOND ASH POND 1**

**INSTRUMENTATION READINGS
PLANT HAMMOND ASH POND 1**

PIEZOMETER NUMBER	MAXIMUM RECORDED READING*
AP1-1	EL 571
AP1-2	EL 571
AP1-3	EL 576

*MAXIMUM RECORDED READING SINCE LAST ANNUAL INSPECTION; ROUNDED TO NEAREST FOOT

