



Georgia Power

BLUEBOOK
FOR
ELECTRICAL SERVICE

2023

Edition

**NOTICE:
THIS DOCUMENT IS SUBJECT TO CHANGE AT ANY TIME.**

**FOR THE LATEST REVISION TO THE BLUEBOOK OR THE BLUEBOOK LITE
PLEASE VISIT:**

www.georgiapower.com/builder

Applications for Service:

Customer Care Center

Builders Line: 1-877-365-3276

Residential Needs: 1-888-660-5890

Business Needs: 1-888-655-5888

Outage Reporting: 1-888-891-0938

COPYRIGHT NOTICE: Copyright © 2023 Southern Company. All Rights Reserved.

All materials are the copyrighted property of Southern Company, its subsidiaries, affiliated companies and/or third-party licensors. All trademarks, service marks, and trade names are proprietary to Southern Company, or its subsidiaries or affiliated companies and/or third-party licensors. These materials shall not be modified, copied, distributed, transmitted, displayed, performed, reproduced, published, licensed, nor derivative works created, without the expressed, written permission from Southern Company.

POLICY STATEMENT

BLUEBOOK FOR ELECTRICAL SERVICE AND METER INSTALLATIONS

This book represents the present policies and objectives of the Georgia Power Company within the revenue metering area. **It is intended to provide guidance only regarding the design and installation of electric services and revenue metering equipment on the Georgia Power Company system.** This book is not intended as a design specification or as an instruction manual. **The accuracy and safety of each installation should be considered on a case-by-case basis.**

SAFETY TAKES PRECEDENCE OVER ALL OTHER REQUIREMENTS.
Make each job a NO ACCIDENT JOB.

The policies and procedures in this book are general and broad enough to meet our customer's needs, while ensuring prompt service and accurate metering. **It is impossible, however, to cover all circumstances that may be encountered in providing electric service to our customers.** It is necessary that common sense and good engineering practices are used where specific situations are not addressed by this book, or where customer service is adversely affected by these procedures. **If rules within this document conflict with the Rates, Rules and Regulations filed with the Public Service Commission; the Rates, Rules and Regulations shall take precedence.**

While every effort has been made to ensure that the policies and procedures in this book are up to date at the time of publication, circumstances such as legal considerations, new technology, or changes in Company policies, may require modifications from time to time.

Approved:



Cedric D. Estelle
Metering Services Director
Metering Services



James Bennett Hancock
Metering Services Engr Manager
Metering Services

There may be two or more methods of service from which to choose. **Before selecting a particular method, purchasing, or installing any equipment the Company and the customer should thoroughly discuss the alternatives to be sure the method selected is in the best interest of all concerned.** Open, two-way communication between the Company and our customers is the best way to prevent misunderstandings, delays, and unnecessary expense.

While every effort has been made to ensure that the policies and procedures in this book are up to date at the time of publication, circumstances such as legal considerations, new technology, revisions to the National Electrical Code, National Electrical Safety Code, or changes in Company policy, may require modifications to be made from time to time.

For proposed changes, please submit via e-mail at:

gpcbluebook@southernco.com

BlueBook 2023 Committee Members

Cedric D. Estelle, Director, Metering Services
Ben Hancock, Manager, Metering Services Engineering

Chantal Inverdale-Duncan, BlueBook Committee Chairman

| | |
|------------------|----------------------|
| Jacob Colston | Keith Reese |
| Roger McDaniel | Zach Dew |
| Trent Christian | William Ellis |
| Jason Overby | Robert Reepe |
| Drew Hammett | Christopher Roberson |
| Mike McCowen | Neal Price |
| John Foust | Richard Hall |
| Travis Jimperson | Paul Hardy |
| Shaun Gunter | Albert Morris |
| Drew Henderson | Carolina Sifuentes |

Table Of Contents

| SECTION | (CLICK ANYWHERE ON THE LINK(S) BELOW TO ADVANCE DIRECTLY TO THAT SECTION) | PAGE |
|-----------------|--|-----------|
| Contents | | |
| 1.0 | Definitions | 7 |
| 2.0 | General Information | 11 |
| 2.1 | Connections between Company and Customer | 11 |
| 2.2 | Inspections | 11 |
| 2.3 | Letter in Lieu of Inspection | 13 |
| 3.0 | Bonding & Grounding of Meter Equipment | 15 |
| 3.1. | Grounding Terminology | 17 |
| 3.2 | Customer Equipment Grounding (Within 30' of Disconnect) | 18 |
| 3.3 | Single Phase Auxiliary Gutters | 19 |
| 3.3 | Single Phase Auxiliary Gutter (Trough) | 20 |
| 3.4 | Services at Secondary Distribution Voltages | 21 |
| 3.5 | Metering Installations at Secondary Distribution Voltages | 23 |
| 3.6 | AMI Meter Room Requirements | 29 |
| 4.0 | Temporary Installations, Single Phase (400 Amps or Less) | 31 |
| 4.1 | OH Service, Typical Temporary Installation | 32 |
| 4.2 | UD Service, Typical Temporary Installation | 33 |
| 4.3 | UD Service, Typical Temporary Installation | 34 |
| 5.0 | Residential Specifications | 35 |
| 5.0 | Residential OH Service Installation and Specifications | 36 |
| 5.1 | Residential OH Service Installation | 37 |
| 5.2 | Residential OH Clearances | 38 |
| 5.3 | Residential Underground Service Installation | 39 |
| 5.4 | 3-Wire, OH Service, (120/240V), (225A or Less) | 40 |
| 6.0 | Overhead Company Owned Sockets | 41 |
| 6.1 | 2-Wire, OH Service, (120V), (100A or Less) | 42 |
| 6.2 | 3-Wire, OH Service, (120V-240V), (225A or Less), "Residential Only" | 43 |
| 6.3 | 3-Wire, OH Service, (120V-240V), (226A to 400A) | 44 |
| 6.4 | 3-Wire, OH Service, (120V-240V), (401A to 600A) | 45 |
| 6.5 | 3-Wire, OH Service, (120V-240V), (225A or Less), "Commercial Only" | 46 |
| 6.6 | 4-Wire, 3-Phase, OH Service, (225A or Less) | 47 |
| 6.7 | 4-Wire, 3-Phase, Delta OH Service (Typical) | 49 |
| 6.8 | 4-Wire, 3-Phase, OH Service, Class 320, Self-Contained | 50 |
| 7.0 | Underground Company Owned Sockets | 51 |
| 7.1 | 2-Wire, UD Service, (120V), (100A or Less) | 52 |
| 7.2 | 3-Wire, UD Service, (10-240V or 120-208V), (225A or Less) | 53 |
| 7.3 | 3-Wire, UD Service, (120V-240V), (226A to 400A) | 54 |
| 7.4 | 3-Wire, 1 Phase UD Service, Transocket Surface Mounted, (401A to 600A) | 55 |
| 7.5 | 3-Wire, UD Service, (120V-240V), (225A or Less), "Commercial Only" | 56 |
| 7.6 | 4-Wire, 3-Phase, UD Service, (225A or Less) | 57 |
| 7.7 | 4-Wire, 3-Phase, UD Service, (277/480V), (225A or Less) | 59 |
| 7.8 | 4-Wire, 3-Phase, UD Service, Class 320, Self-Contained | 60 |
| 8.0 | Overhead Customer Owned Sockets | 61 |
| 8.1 | 3-Wire, OH Service, (120V-240V), (225A or Less), Side-by-Side Construction | 62 |
| 8.1 | 3-Wire, OH Service, (120V-240V), (225A or Less), Side-by-Side Construction | 63 |
| 8.2 | 3-Wire, OH Service, (120V-240V), (225A or Less) OH Construction | 64 |
| 9.0 | Underground Customer Owned Sockets | 65 |
| 9.1 | 3-Wire, UD Service, (120V-240V), (225A or Less), Side-by-Side Construction | 66 |

| | |
|--|------------|
| 9.1 3-Wire, UD Service, (120V-240V), (225A or Less), Side-by-Side Construction | 67 |
| 9.2 3-Wire, UD Service, (120V-240V), (225A or Less), UD Construction | 68 |
| 9.3 3-Wire, UD Service, Customer Furnished, (120V-240V) | 69 |
| 10.0 Duplex Sockets, OH/UD | 71 |
| 10.1 3-Wire, OH Service, Duplex Socket, (120/240V or 120/208V) | 72 |
| 10.2 3-Wire, UD Service, Duplex Socket, (120/240V or 120/208V) | 73 |
| 10.3 3-Wire, OH Service, Duplex Socket, (120/240V), (225A or Less) | 74 |
| 11.0 Multifamily Single Phase Section | 75 |
| 11.1 3-Wire, OH Service, (120V-240V), (2-6 Positions) | 75 |
| 11.2 3-Wire, UD Service, (120V-240V), (2-6 Positions) | 76 |
| 11.3 3-Wire, UD Service, (120V-240V), (Above 6 Pos.) | 78 |
| 11.4 1-Phase, UD Service, Termination Facilities for Multi-Position Socket Installations | 80 |
| 11.5 Clearance for Customer Owned Meter Centers | 81 |
| 12.0 4-Wire, 3-Phase, Transockets, OH/UD Service | 83 |
| 12.1 4-Wire, 3-Phase, Transocket, OH Service (401A to 600A) | 84 |
| 12.2 4-Wire, 3-Phase, OH to OH, Customer Pole | 85 |
| 12.3 4-Wire, 3-Phase, OH to UD, Customer Pole | 86 |
| 12.4 4-Wire, 3-Phase, CT Transocket, on Pedestal | 87 |
| 12.5 4-Wire, 3-Phase, Transocket, (400A – 600A) | 88 |
| 13.0 Interconnection of Non-exporting Generators (NEG) | 89 |
| 14.0 Distributed Energy Resources and Energy Storage | 91 |
| 14.1 Behind-the-Meter DER and Energy Storage System Diagrams | 93 |
| 14.2 Behind-the-Meter Interconnections | 99 |
| 14.3 Generation AC Disconnect Requirements | 101 |
| 14.4 Label for Distribution Generation Enclosures | 102 |
| 14.5 4-Wire, 3-Phase, Large Distributed Generation Solar Facilities | 103 |
| 15.0 4-Wire, 3-Phase CT Installation, OH/UD Service (Above 600A) | 105 |
| 15.1 4-Wire, 3-Phase, OH Service Mast Mounted CT's (Above 600A) | 106 |
| 15.2 4-Wire, 3-Phase, OH Service CT's on Building (Above 600A) | 107 |
| 15.3 4-Wire, 3-Phase, OH to OH and OH to UD CT Installation (Above 600A) | 108 |
| 15.4 4-Wire, 3-Phase, Mounting of Meter Cabinet | 109 |
| 15.5 4-Wire, 3-Phase, UD Service using CTs (Above 600A) | 110 |
| 15.6 4-Wire, 3-Phase, CT Padmount Transformer (Above 600A) | 111 |
| 16.0 3-Wire, 3-Phase OH Service (240V or 480V), (225A or Less) | 113 |
| 16.1 3-Wire, 3-Phase, OH Service Transocket Wall Mounted, Ungrounded | 114 |
| 16.2 3-Wire, 3Phase OH Service, Mast Mounted, Underground | 115 |
| 16.3 3-Wire, 3-Phase, OH CT's and PT's on Building, Ungrounded | 116 |
| 16.4 3-Wire, 3-Phase, OH Service, Customer Owned Pole, Ungrounded | 117 |
| 17.0 3-Phase Meter Installation, Common Distribution Point | 119 |
| 17.1 3-Phase, Meter Installation Distribution Point | 120 |
| 18.0 Meter Compartment in Switch Gear, (Customer Owned Facilities) | 121 |
| 18.1 Customer Switchgear | 122 |
| 19.0 Metering Installations at Primary Distribution Voltages | 123 |
| 19.1 Primary Metering Cubicle | 124 |
| 19.2 Standard Pad for Primary Cubicle | 125 |
| 19.3 Transformer Clearances | 126 |
| 20.0 GPC Meter and Socket Reference Documents | 127 |
| 20.1 GPC Meter and Socket Selection Chart | 127 |
| 20.2 1-Phase, GPC Meter Base Socket Guide | 128 |
| 20.3 3-Phase, GPC Meter Base Socket Guide | 129 |
| 20.4 Socket and Cabinet Sizes Table | 130 |

1.0 Definitions

Abandonment: If equipment is abandoned, a mutual agreement shall be reached between the **Customer** and the **Company** relinquishing ownership of this equipment to the **Customer**. The **Customer** shall agree to accept ownership and responsibility for any abandoned equipment.

Auxiliary Gutter: An enclosure (usually metallic) used to supplement wiring spaces at meter centers, distribution centers, switchgear, switchboards, and similar points of wiring systems. The enclosure has hinged or removable covers for housing and protecting electrical wires, cable, and busbar. The enclosure is designed for conductors to be laid or set in place after the enclosures have been installed as a complete system.

Bi-Directional: The ability of the utility meter to both register direction of flow and quantity of kWhs that are either delivered to the Customer or received from the Customer. Bidirectional programming also allows the Customer to offset kWh usage otherwise purchased from Georgia Power, and as applicable to the eligible renewables program, the Customer may receive credit for any excess renewable generation kWhs that Georgia Power receives from the Customer.

Approved: Acceptable to a qualified Georgia Power Company employee.

Company: Georgia Power Company.

Customer: The corporation, municipality, governmental agency, association, partnership, or individual using or planning to use electric service supplied by the **Company** or the architect, engineer or electrical contractor acting as the **Customer's** agent.

Distributed Energy Resource (DER): A source of electric power that is directly connected to Company's Distribution System. DER sources include Energy Storage Systems, fuel cells, solar photovoltaic (PV), biomass, natural gas, wind, etc. DER energy conversion technology includes inverters, induction generators, and synchronous generators, including reciprocating or turbine-driven generator.

Energy Storage System: A system that captures energy produced at one time, stores that energy for a period of time, then delivers that energy as electricity at a future time.

Fifth Terminal Meter Jaw: The extra jaw that shall be installed in a single-phase meter socket to allow metering 120/208V services. This fifth terminal meter jaw shall be located at the 6 or 9 o'clock position. This fifth terminal is available for Company issued meter sockets. **It must be provided by the Electrician for Customer owned meter sockets or multi-position meter centers.**

Final Grade Level: Ground levels after all construction and landscaping procedures have been completed.

Fire Pump Service: The service dedicated to fire pump equipment.

Grounded Conductor: A system or circuit conductor that is intentionally grounded.

Grounding Electrode Conductor: A conductor used to connect equipment or the grounded conductor (neutral) of a wiring system to a grounding electrode.

Grounding Conductor, Equipment: The conductor used to connect non-current carrying metal parts of equipment, raceways, and other enclosures to the system grounded conductor and/or the grounding electrode conductor at the service equipment.

Interconnection Agreement: The contract between Company and the Customer that stipulates terms and conditions for DER Interconnection and Parallel Operation of a DER connected to Company's Distribution System.

Island: A condition in which a portion of Company's Distribution System is energized solely by a DER, while that portion is electrically separated from the rest of Company's electric system on all phases to which the DER is connected. IEEE defines both intentional and unintentional islands. Intentional islands may be desirable in some cases, such as in a microgrid that is planned to operate independently during a weather event or unforeseen outage. An unintentional island is not planned and is considered undesirable because line worker practices, protective equipment, and grid control systems are not designed for those conditions.

Isolated: Not readily accessible to persons unless special means for access are used.

Joint Agreement: The understanding of two or more parties having the same consent, vision, and commitment for solution of a particular situation or circumstance.

Line Side: The top of any meter sockets used on GPC system.

Load Side: The bottom of any meter sockets used on GPC system.

Listed: Equipment or materials included in a list published by an organization acceptable to the authority having jurisdiction and concerned with product evaluation that maintains periodic inspection of production of listed equipment or material meets appropriate standards or has been tested and found suitable for use in a specified manner.

Manufactured Home: A single or multi-sectional structure built on a permanent chassis on or after June 15, 1976. Since it is built on a permanent chassis, it is considered re-locatable.

Master Meter: Company supplies electricity for entire load for the **Customer** through one metering point.

Metal Anchor: Metal device designed by manufacturer to mount equipment to masonry or concrete. Plastic anchors are not permitted.

Mobile Home: A single or multi-sectional structure built on a permanent chassis **prior to June 15, 1976**. Since it is built on a permanent chassis, it is considered re-locatable.

Modular Home: A structure consisting of sections built at a factory then transported and assembled at the permanent location. This structure is not considered re-locatable since it is not built on a permanent chassis.

Permanent Marking: Permanent letters or numbers in enamel paint at least 1 inch in height using a contrasting color. Permanent plastic or metal labels are acceptable, at least 1 inch in height. **Permanent Ink Markers, such as Sharpies, are not acceptable.**

Point of Interconnection (POI): The point of connection of the DER to Company's Distribution System; this term is synonymous with point of common coupling (PCC) as used in IEEE 1547.

Power Delivered: Electricity supplied by Company to the DER.

Power Received: Electricity supplied by the DER to Company's Distribution System.

Primary Voltage: A voltage magnitude of more than 600 volts phase to phase or phase to ground.

NEC: National Electrical Code.

NESC: National Electrical Safety Code.

Qualified Employee: A Georgia Power Company employee responsible for company safety, regulations, construction, application, and operation of the equipment involved.

Readily Accessible: Capable of being reached easily without requiring tools or the removal of obstacles.

Secondary Voltage: A voltage magnitude of 600 volts or less, phase to phase.

Service: The conductors and equipment for delivering energy from the **Company's** electricity supply system to the wiring system of the premises served.

Service Drop: The overhead service conductors from the last pole or other aerial support including the splices, if any, connecting to the service entrance conductors at the building or other structure.

Service Entrance: An inclusive term describing the customer owned facilities from the meterbase to the connection point with the utility known as the service point.

Service Entrance Conductors - Overhead System: The service conductors between the terminals of the service equipment and a point usually outside the building, clear of building walls, where joined by tap or splice to the service drop.

Service Entrance Conductor - Underground System: The service conductors between the terminals of the service equipment and the point of connection to the service lateral.

Service Equipment: The necessary equipment, usually consisting of a circuit breaker or switch and fuses, and their accessories located near the point of entrance of supply conductors to a building or other structure or an otherwise defined area intended to constitute the main control and a means of disconnecting the supply.

Service Lateral: The underground service conductors between the street main, including any risers at a pole or other structure from transformers, and the first point of connection to the service entrance conductors in a terminal box, meter socket or other enclosure with adequate space, inside or outside the building wall. Where there is no terminal box, meter socket or other enclosure with adequate space, the point of connection shall be considered the point of entrance of the service conductor into the building.

Service Point: The point of connection between the Company's facilities and the Customer's facilities.

Single Directional: The utility meter's ability to only register direction of flow and quantity of kWhs in one direction, either all delivered to the Customer, or all received from the Customer. Typically, a customer who has connected a DER on the load side of the meter of an existing service that also serves existing loads will need the meter programmed bidirectional. Georgia Power will receive all generation through a single directional meter that is dedicated to serving a DER, and as applicable to the eligible renewables program, the Customer may receive credit for any excess renewable generation kWhs that Georgia Power receives from the Customer.

Solidly Grounded System: System that has at least one conductor or point intentionally grounded.

Structurally Solid Enclosures: An enclosure constructed of materials that allow no access or penetration of foreign objects from any direction or intrusion except through an approved entry point. Material types may vary but will always be sound, firm and well-constructed, not affected by weathering, water or high heat exposure. Examples are concrete, masonry, and steel.

Sub-Metering: The metering of individual loads within a facility for billing or load control purposes. For billing applications, where the facility is usually metered by a master meter, and the property owner desires to meter and charge individual tenants for their portion of the electricity consumed. This equipment is **Customer** owned and maintained.

Temporary Service: Service where the **Company** is only required to provide a service drop and a meter socket to construction jobs, fairs, carnivals, fruit stands, Christmas tree stands, and to similar locations and structures where such service is required for a specified time of twelve (12) months or less.

Witness Testing: Live testing of the DER while operating in parallel with Company's Distribution System.

2.0 General Information

A. Application for Service, Availability and Classification of Service:

1. When contacting the **Company** regarding new service, be prepared to provide all information related to phase requirements, voltage, loading, etc., including any information on specific requirements. (i.e., solar (PV) or generator)
2. Application for service can be made through the **Builders Line** phone number and website below. The application should be made well in advance of the required service date.
3. **Builders Line & Generators Link:** (877) 365-3276 or www.georgiapower.com/builders
4. The **Company** shall connect only one service drop or service lateral to a building or structure for each class of service, except as permitted by the National Electrical Code. For the purpose of this rule, a communication tower shall be treated as a single structure. Refer to **Section 3.5.H** for additional information.
5. Only one watt-hour meter shall be installed per **Customer** per class of service except as explained in **Section 2.A.3** above. **IN NO CASE SHALL METER READINGS OF TWO OR MORE WATT-HOUR METERS BE COMBINED FOR BILLING PURPOSES.**
6. **Installations that qualify to be placed on an unmetered rate shall have a meter socket equipped with a bypass handle, NEMA Type 4 enclosure, or enclosure approved by the Customer Field Service Supervisor. A lockable disconnect shall be installed on the load side of the meter socket or enclosure.**
7. **Services that require metering shall have control relaying installed on the load side of the metering equipment.**

2.1 Connections between Company and Customer

Final connections at the service point shall be made by the **Company**. **Customer** owned devices shall not be installed between the service point and **Customer's** meter socket (i.e., interbase adapters). The electric service and metering equipment are designed to serve the **Customer's** load as it exists when connected to the **Company's** distribution system. **The Company will not accept more than one conductor under one pressure device, unless approved by metering services personnel.**

2.2 Inspections

- A. In areas where electrical inspection is provided, the Public Service Commission requires that all wiring and equipment in or upon the premises of the **Customer** to the point of the service connection shall have the approval of an inspector from the constituted authority (cities and counties, for example) prior to connecting the **Customer** service to the **Company's** system. Also, the Service Regulations of the **Company** on file with the Georgia Public Service Commission shall be met.

- B. For Customers that may be exempt from the local inspecting authority, such as some federal, state, and local governmental agencies or self-inspecting entities, or in areas where an electrical inspector does not exist; a **letter** should be obtained from an individual or entity qualified to make the statement that all wiring has been completed according to the National Electrical Code (NEC) before service is connected. **Letter in Lieu of Inspection please refer to page 14 (click template to fill out).**
- C. Regardless of whether a city or county employs inspectors, the **Company**, through a qualified employee, has the right to make the final determination about connecting the service. The **Company** shall not connect any service where an unsafe condition is observed. The **Customer** shall be notified of the unsafe condition and service will be provided when corrected by the **Customer**.

2.3 Letter in Lieu of Inspection

LETTER AGREEMENT IN-LIEU OF ELECTRICAL INSPECTION

May only be used for state of Georgia buildings, federal buildings, services on railroad property, or where the authority having jurisdiction is not under the authority of the Georgia Fire Prevention and Building Safety Commission.

Customer or Project Name: _____

Service Address: _____

City / Zip code: _____

ACKNOWLEDGMENT

The undersigned customer ("customer") has asked Georgia Power Company ("GPC") to energize its electrical facilities at the service address listed above. The customer understands it is the customer's obligation and responsibility to ensure that all facilities on the customer's side of the service point are installed, operating, and maintained in safe condition. This obligation and responsibility includes, without limitation, ensuring that the customer's electrical facilities comply with all state and local construction codes and safety standards. Further, customer must coordinate with architectural and engineering consultants, construction contractors, electricians, and/or subcontractors, as appropriate and obtain all necessary and appropriate professional maintenance and approvals, before the applicable electrical systems are energized. FAILURE TO DO SO MAY LEAD TO SERIOUS INJURY, DEATH, OR DAMAGE TO PERSON AND/OR PROPERTY RESULTING FROM UNSAFE CONDITIONS. GPC makes no representations or warranties regarding the suitability, fitness, workmanship, or safety of the customer's electrical wiring, equipment, or other facilities on the customer's side of the service point, and GPC is not responsible for any damages caused by or as a result of unsafe, unlawful, unapproved, deficient, or non-compliant conditions on the customer's side of the service point.

_____ Customer/Representative's Initials

Customer's Certification of Readiness and Waiver

By signing below, the customer (or authorized representative) hereby certifies to GPC that they have read, initialed, and complied with the Acknowledgment above and have confirmed that all electrical systems and facilities at the service address written above comply with all applicable state and local construction and safety standards and requests Georgia Power Company to energize the subject facilities. The customer assumes full responsibility for any and all damages and injuries that may occur to property or persons as a result of or arising out of conditions on the customer's side of the service point at the service address noted above. **The customer further agrees to waive, release, and discharge Georgia Power Company and its divisions, subsidiaries, affiliates, dealers, joint ventures, interrelated companies, insurers, shareholders, officers, agents, servants, directors, employees, successors, predecessors, and assigns from any and all liability for any injury, death, or property loss or damage arising out of the energization of the customer's facilities and promises to indemnify, hold harmless, and defend GPC and the persons and entities named above from any liability or claims made as a result of the energization of the customer's facilities so long as the damages are not proximately caused by GPC's sole negligence.**

(If not the owner/customer, I certify that I have the owner/ customer's permission to act in their stead.)

Customers/ Representative Name: _____

Business Name: _____

Business Address: _____

Telephone Number: _____

If applicable: _____

Professional Engineer, P.E. Or Electrical licenses _____

Date: _____

Signature: _____

NOTES

3.0 Bonding & Grounding of Meter Equipment

The **Customer** shall install a grounding electrode system and bond service equipment **in accordance with the currently adopted National Electrical Code (NEC) Din Georgia and local codes**. Installation shall be in compliance with the NEC before requesting the **Company** to energize the service. Failure to comply with the appropriate codes may result in personal injury or damage to property.

A. Solidly Grounded Systems

1. Bonding **Line-Side** Metering Equipment:

- (a) Non-current carrying metal parts of metering equipment shall be bonded to the service grounded (neutral) conductor in a manner that establishes an effective ground-fault current path.
- (b) In all cases where the metering equipment is on the **line-side** of the service disconnect, the metal enclosure shall be bonded to the grounded (**neutral**) conductor within the enclosure.
- (c) No additional equipment grounding conductors (bond wires) or bonding jumpers are required, nor allowed to effectively bond the metal meter enclosure to adjacent service entrance equipment. No additional equipment grounding conductors (bond wires) or bonding jumpers shall not be allowed to attach to or pass through any GPC Metering Equipment.
- (d) **Company** personnel are responsible for bonding current transformer cabinets and transformer rated sockets.

2. Bonding **Load-Side** Metering Equipment:

- (a) To prevent parallel neutral paths, metering equipment shall not be simultaneously bonded to the grounded (neutral) conductor and the **Customer's** equipment grounding conductor (bond wire).
- (b) Where metering equipment is located on the **load-side** of a service disconnect that does not have equipment ground-fault protection and where the metering equipment is located within 30 feet of the service disconnect, the meter enclosure shall be bonded to the grounded (neutral) conductor within the enclosure.
- (c) Where metering equipment is located on the **load-side** of equipment ground-fault protection or where **load-side** metering equipment is **not** located within 30 feet of the service disconnect, it shall be the responsibility of the **Customer** to coordinate a joint agreement between the AHJ (Authority Having Jurisdiction) and the **Company** for the proper isolation of the equipment grounding conductor and the service grounded (neutral) conductor within the meter enclosure.
- (d) The **Customer** shall be responsible for bonding all non-current carrying metal equipment, located on the **load-side** of the metering equipment.

3. Grounding of Meter Equipment:

- (a) To facilitate meeting NEC grounding requirements, the **Company** will allow a single grounding electrode conductor to be terminated in a self-contained meter socket or a transocket where a factory installed grounding connector is attached to the neutral bus.
- (b) The grounding electrode conductor shall be routed directly to the grounding electrode without passing through any other enclosure. No additional equipment grounding conductors (bond wires) or bonding jumpers shall not be allowed to attach to or pass through any GPC Metering Equipment.
- (c) The meter enclosure shall not be used as a junction point for bonding together different components of the **Customer's** grounding electrode system.

4. External Ground Wires Attached to Meter Equipment:

- (a) **Company** metering equipment shall not be used as a point of grounding by the **Customer** or other utilities. Intersystem bonding conductors for cable TV, antennas, phone equipment, etc., shall not be connected to metering sockets, metering cabinets, and metal conduits housing meter control cable.
- (b) Any ground wire as described in **Section 3.5.A** that interferes with **Company** personnel accessing the meter or that creates a hazard for **Company** personnel, will be subject to removal.

B. Ungrounded Systems:

- 1. All ungrounded systems shall be metered with the use of instrument transformers provided by the **Company**.
- 2. **Company** issued transockets intended for use on a 3-wire ungrounded service are equipped with a removable bonding strap. The bonding strap shall be removed so that the service common phase conductor will be isolated from the socket enclosure.
- 3. All metering equipment shall be grounded to a driven grounding electrode, provided, and installed by the **Customer**.

3.1. Grounding Terminology

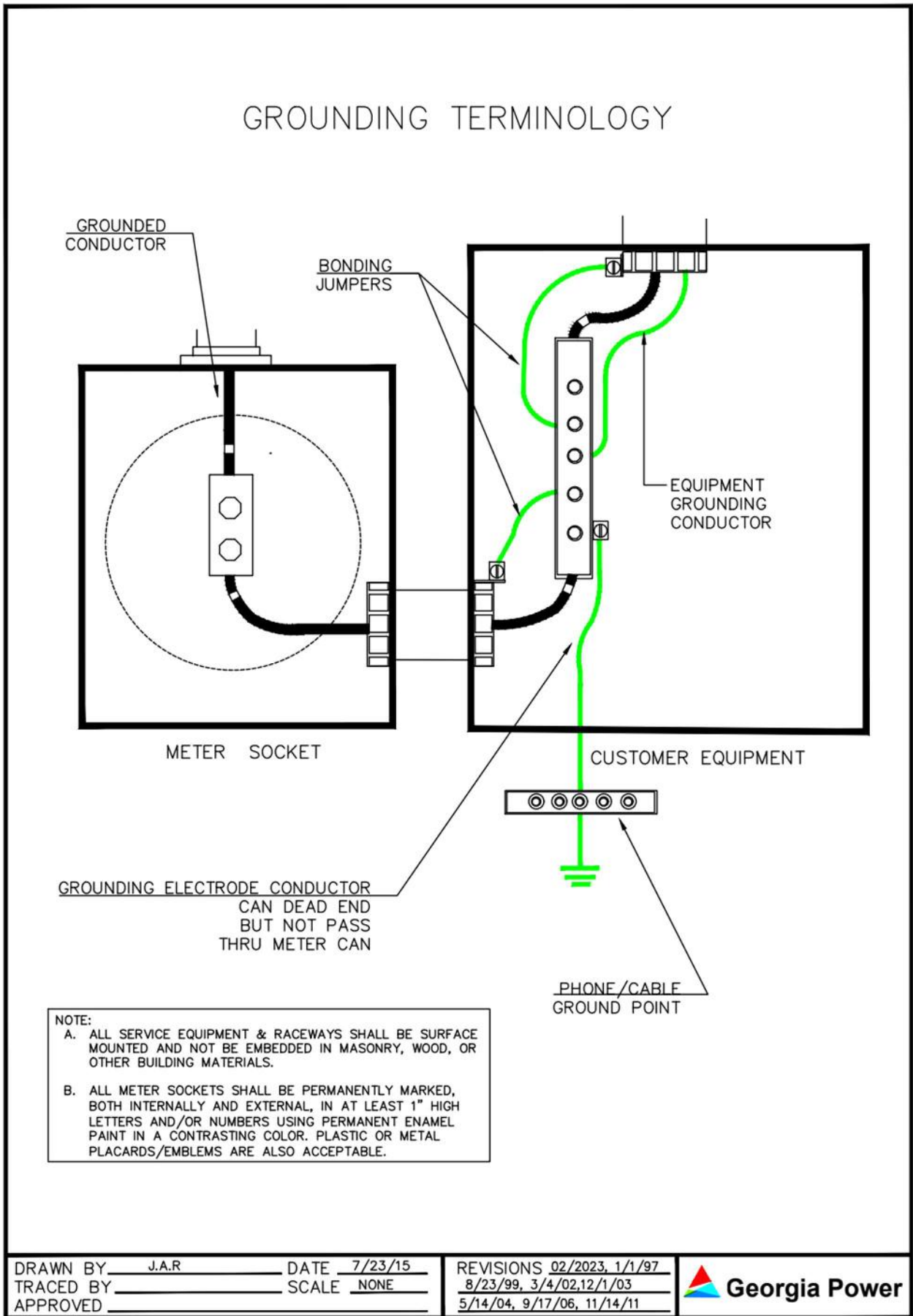

3.2 Customer Equipment Grounding (Within 30' of Disconnect)

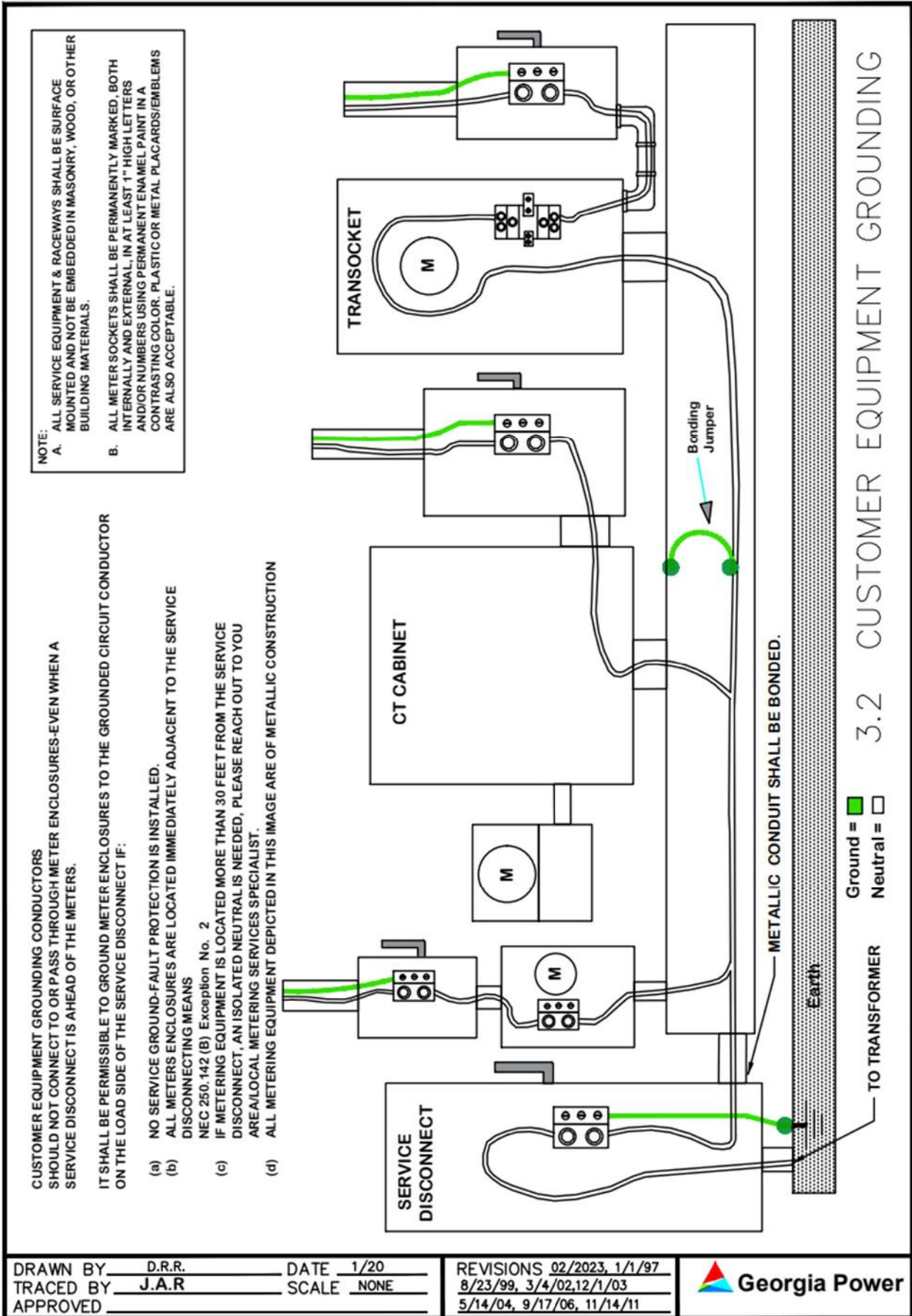

3.3 Single Phase Auxiliary Gutters

A. General Notes:

1. The Single-Phase Auxiliary Gutter shall be where the demarcation point from NESC to NEC is located. The **UL listed Insulated Multiport** connector shall be the demarcation point between GPC and customer facilities.
2. Unmetered and metered conductors shall not pass through the same Auxiliary Gutter.
3. Single phase Auxiliary Gutter shall be sized by the electrician to accommodate customer service wires and the GPC service wires to meet the NEC requirements. Auxiliary Gutter shall allow GPC to place a lock and meter seal on to the cover to prevent unauthorized access to the unmetered service conductors.
4. **UL Listed Insulated multiport** connector for each Phase and Neutral conductors provided by the electrician, total of three connectors. All phases **shall** terminate together via a single **UL Listed insulated multiport connector** per conductor.
5. The ungrounded conductors shall be tagged or identified to what load center they serve.
6. The Auxiliary Gutter shall be bonded by the electrician in accordance to NEC Article 250.142 and sized in accordance with NEC 250.102(C)1 for main bonding jumper.
7. The top of the Auxiliary Gutter shall not be installed higher than 8 feet from **level ground**, to allow for safe work access to the splice connection, with use of a ladder.
8. Service Lateral UG conduits where subject to physical damage Shall be SCHD 80 PVC.
9. Conduit to be supported by a minimum of 2 straps per conduit, 6” from auxiliary gutter, 3’ spacing between each strap.
10. **All service equipment, enclosures, and raceways shall be surface mounted and not embedded in masonry, wood, or other building materials.** (See Section 3.5 B. for mounting)
11. **All meter sockets shall be ringless.**



3.3 Single Phase Meter Socket & Auxiliary Gutter Installation

3.3 Single Phase Auxiliary Gutter (Trough)

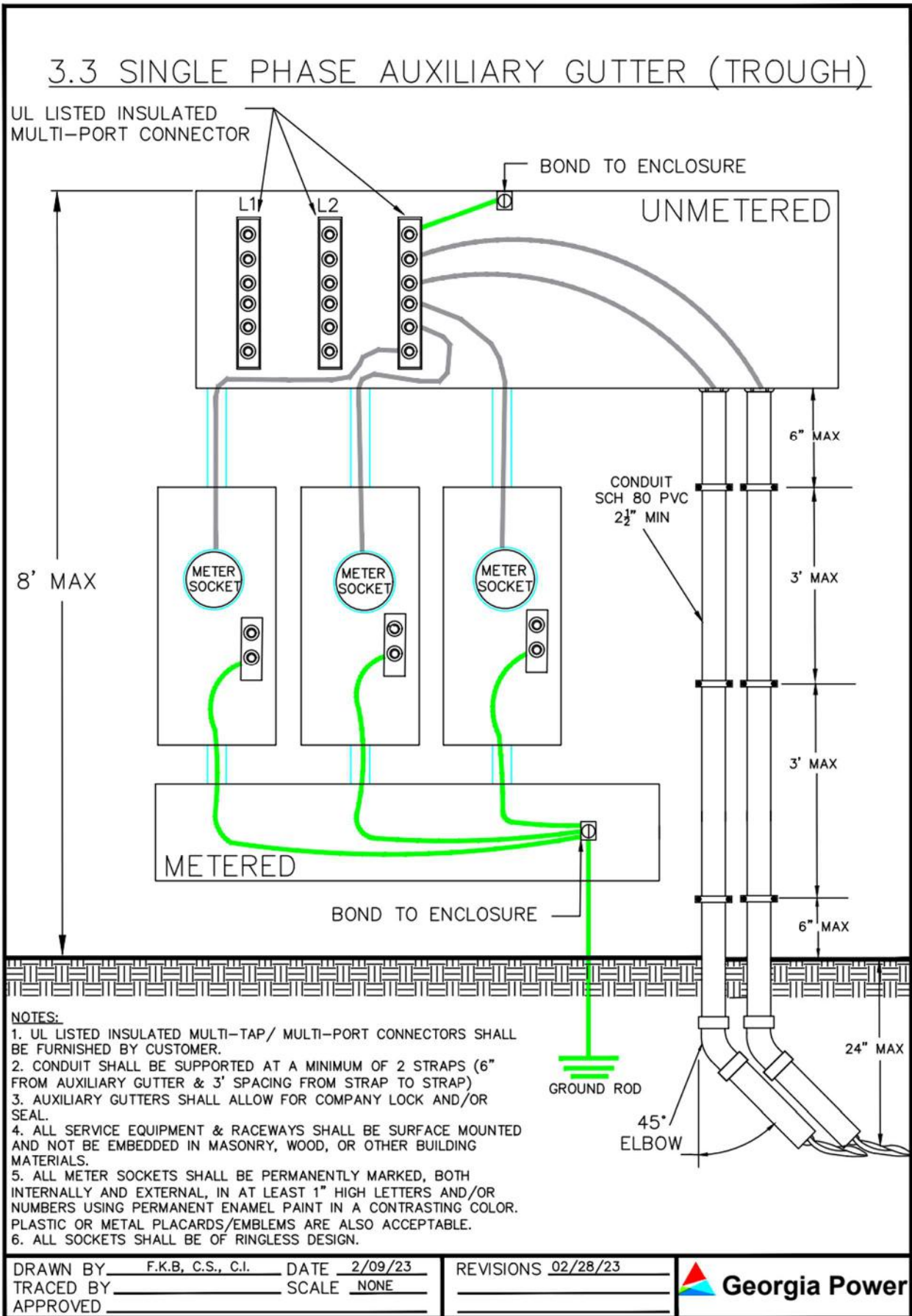

3.4 Services at Secondary Distribution Voltages

A. Overhead Services:

1. The service type should be confirmed prior to construction. **All Commercial Services shall have a meter socket with a Bypass handle.**
2. The location of the service attachment point shall be determined by agreement with a representative of the **Company**. The **Customer** shall provide suitable means of supporting service wires to the building which will provide clearances as required shown in **Section 4.1** (Service Clearances) and provided by Part II of the National Electric Safety Code.
3. When necessary to install a service mast to obtain the clearance required, the mast shall not be less than 2-inch trade size rigid metal conduit. A service mast exceeding 3 feet in height above the roof or last means of support shall be adequately guyed to withstand the strain imposed by the service drop. See **Section 4.1** for clearance requirements for a service drop attached to a mast. Service mast shall be surface mounted on exterior wall. At the point that the service mast conduit passes upward through a roof overhang, at its soffit or through any enclosed fascia area, the service mast conduit shall be one continuous section, with no conduit couplings. **No conduit coupling shall be a part of the service mast conduit at any point above the roofline of the building.**
4. The **Company** will furnish hardware necessary for attaching the service drop to a building. The **Customer** is responsible for installing the hardware in a secure manner.
5. Service entrance conductors connected to the **Company's** service drop shall comply with the National Electric Code (NEC), unless the inspection authority having jurisdiction has granted an exception.
6. Conductors carrying unmetered energy shall not be contained in the same raceway, auxiliary gutter, or conduit with conductors carrying metered energy.
7. **Customer's** service entrance conductors shall extend not less than 3 feet out of weatherhead.
8. For safety reasons, the grounded conductor of service entrance conductors shall be clearly marked unless it is white, gray, or bare.
9. For proper metering of a 4-Wire, 3-Phase delta service, the phase having the highest voltage to ground (high leg) must be in the right hand or "C" phase position in the meter socket. To ensure proper connections, the (high leg) shall be clearly marked at the weatherhead.

B. Underground Services:

1. The service type should be confirmed prior to construction. **All Commercial Services shall have a meter socket with a Bypass handle.**
2. Due to space limitations, the number of runs of **Customer** owned underground service cables in a 3-Phase padmount transformer shall be agreed upon between the **Customer** and a qualified **Company** employee prior to installation.

3. Metering equipment shall be located outside. **Inside locations shall be approved by a Metering Services Field Supervisor. If metering equipment is approved for inside location it shall adhere to Section 3.5 guidelines.**
 4. **Company** owned service laterals may be terminated in factory assembled metering centers owned by the **Customer**. Metering centers shall be equipped with connectors satisfactory to the **Company** for termination. Adequate wireway space shall be provided for these laterals. See [Section 9.4](#), [Section 11.3](#), and [Section 11.5](#).
 5. If metering a padmount transformer, it shall be considered dedicated and can only serve one **Customer**. Any other arrangement must be approved by a Metering Services Supervisor. Meter sockets shall be mounted on **Company** supplied meter pedestal, **Company** approved structure or the **Customer's** building. Instrument transformers shall not be installed in single phase padmount transformers. No bonding/equipment ground wire shall be installed from the **Customer's** service equipment to the **Company's** transformer. (Any other arrangement shall be approved by a Metering Services Supervisor)
- C. For multi-level residential premises, the following will apply:
1. The preferred method is for **Company** owned metering equipment to be located at ground floor level for all residential units.
 2. On high-rise installations (as defined by the NEC), **Company** owned metering equipment may be located on more than one level (as approved by the local Metering Services Field Supervisor).
 - (a) All metering equipment installations and locations shall satisfy the requirements as described in [Section 3.4](#) and [Section 3.5](#) and of the **Company's** "BlueBook for Electrical Service and Metering Installations".
 - (b) If a fire pump is required by local authority, a separate fire pump meter shall be installed as described in [Section 3.5.1](#).
 - (c) Riser diagrams shall be provided to the local Metering Services Field Supervisor and Engineering before construction begins.
 - (d) If the property owner desires to meter and charge individual tenants for their portion of electricity consumed, (see Sub-Metering in Definitions Section) an alternate method (as approved by the local Metering Services Field Supervisor) is for one "master" meter to be installed in a switch gear, current transformer cabinet or at an underground padmount transformer as described in [Section 3.4](#) and [Section 3.5](#). The individual tenant metering equipment shall be **Customer** owned and maintained.
- D. In cases where service voltage is 277/480V or higher, the **Company** will meter at the service voltage only (first transformation point).
1. The **Customer** has the option to sub-meter beyond any step-down transformer(s) with **Customer** owned and **Customer** maintained sub-metering equipment.

3.5 Metering Installations at Secondary Distribution Voltages

A. General:

1. The **Company** shall install, test, and maintain metering equipment to accurately measure the **Customer's** use of electric energy.
2. Metering **equipment** (meter sockets, meter cabinets, etc.) furnished by the **Company** to be installed by the **Customer** will be supplied in good operating condition. This equipment is the property of the **Company** and shall be used for metering the **Company's** customers. The **Company** owned equipment shall not be altered or modified. **The Company will not accept more than one conductor under one pressure device.** Abandoned equipment shall become the responsibility of the **Customer**.
3. **Company** owned meter sockets or metering cabinets shall not be used as junction boxes for the connection of branch circuits, feeder conductors or the connection of subsets of service conductors supplying separate service locations for the same or different premises. This does not apply if the equipment has been abandoned by the **Company**.

NOTICE: ALL GPC ISSUED METERING EQUIPMENT MUST BE USED TO METER GPC CUSTOMER LOCATIONS ONLY. IF THE ADDRESS LISTED IS NOT A GPC CUSTOMER OR IF THE EQUIPMENT IS NOT USED AT THE ADDRESS LISTED THE CONTRACTOR/PERSON RECEIVING EQUIPMENT WILL BE RESPONSIBLE FOR RETURNING THE UNUSED EQUIPMENT. IF MISUSE OF GPC EQUIPMENT IS DETERMINED THE ELECTRICAL CONTRACTOR RECEIVING EQUIPMENT WILL BE RESPONSIBLE FOR ALL ASSOCIATED GPC LABOR AND MATERIAL COST.

4. Connections to all meters, instrument transformers and other equipment affecting the accuracy of these devices shall be made by a qualified **Company** employee.

B. Mounting and Labeling of Meter Sockets, Metering Cabinets, and Auxiliary Gutters:

1. Meter sockets, metering cabinets and conduit straps shall be installed with:
 - (a) Metal anchors - brick or solid concrete.
 - (b) Toggle bolts - other masonry siding.
 - (c) Wood screws - solid wood.
 - (d) All mounting hardware shall be ¼ inch (minimum) stainless steel.
 - (e) Minimum of (4) fasteners shall be used to install any socket or cabinet unless specifically stated otherwise.
 - (f) Conduit Straps: Conduit must be securely fastened to the wall within 12 inches of the meter socket and 6 inches of final grade level. Conduit straps shall be fastened to walls with the same type fasteners as meter sockets. Refer to **Section 4.2**.

- (g) All service equipment, enclosures, and raceways shall be surface mounted and not embedded in masonry, wood, or other building materials.
- (h) All meter sockets shall be permanently marked, both internally and external, in at least 1" high letters and/or numbers using permanent enamel paint in a contrasting color. plastic or metal placards/emblems are also acceptable.
- (i) **All meter sockets shall be ringless.**

C. Metering Equipment Locations:

1. Metering equipment shall be located outdoors. For indoor installations, written consent shall be obtained from the local Metering Services Field Supervisor.
2. Metering equipment for secondary voltages shall not be located on utility owned poles. For pole type installation, the equipment shall be installed on **Customer** owned pole or a free-standing structure adjacent to the utility pole.
3. Metering equipment shall be located where it is **readily accessible** to **Company** employees. If metering equipment is to be located behind a locked door, the lock shall be keyed for a Georgia Power Meter Room key.
4. Single position and duplex meter sockets shall be located so the center of the meter shall not be higher than 5 feet 6 inches or lower than 3 feet 6 inches, above final grade level.
5. Multi position meter centers shall be located so the center of the upper most meter shall not exceed 5 feet 6 inches above final grade level, and the center of the lowest meter shall be not less than 3 feet 6 inches above final grade level.
6. Safety dictates metering equipment shall be located so **Company** personnel are provided level, unobstructed working space. This working space shall extend a minimum distance of 3 feet in front and 18 inches to either side of the equipment, and a height of 7 feet from final grade level.
 - (a) For all other depth of work clearances please refer to latest NEC.
 - (b) Gas & water meters shall be located 3 feet away from electric metering equipment (outdoors).
 - (c) Vegetation around any metering equipment shall not encroach upon any workspace clearances.
7. A clearance of at least 6 feet shall be provided from any machinery or devices having moving parts that are not physically isolated. (i.e., generators, AC, and air compressors)
8. Where written consent is obtained to locate metering equipment indoors, adequate lighting shall be provided to allow safe installation, maintenance, and testing. One light per 8 feet of wall space or portion thereof.
9. Metering equipment shall not be installed in a room, closet or any enclosed space with gas and water meters or appliances.

10. If necessary to locate metering equipment adjacent to a driveway, walkway, parking lot or any location that will subject the meter to damage, written consent shall be obtained from a qualified **Company** employee who will have the option to require the **Customer** to furnish and install protective barriers.

D. General Requirements including **Customer** Furnished Sockets, Single Position, Multi Position and Combination Units (1-Phase & 3-Phase):

1. If a **Customer** chooses to use meter sockets not furnished by the **Company**, he shall notify the **Company** well in advance of required service date.
2. **Customer** purchased equipment shall be UL listed. The label, symbol or other identifying mark used by the testing laboratory shall be affixed to the unit.
3. **All service locations having 6 or more meters shall have a main disconnect installed before the meters.**
4. **All Customer and Company furnished sockets shall be a ringless type.**
5. Each meter position's cover shall be removable without having to remove any other cover(s).
6. Each meter position shall have a lockable **load side** disconnect for the **Company's** use. This applies to all meter installations.
7. All customers metered with instrument transformers shall be required to provide a load side disconnecting means that is readily accessible to the Company. The disconnecting means shall accept a Company lock.
8. For all multi-position services, the purpose of the disconnecting means is to enable the Company to disconnect and reconnect service to any customer without interruption of service to another customer served from the same service source.
9. All meter spade jaws on residential **Customer** owned sockets shall be spring reinforced and rated at no less than 200 amps.
10. All meter sockets above 225A and/or used on commercial applications shall have a lever by-pass handle.
11. If the **Customer** furnishes multi-position meter centers and the supply source is 120/208V WYE service, the **Customer** shall furnish and install a grounded **Fifth Terminal Meter Jaw** mounted in the 6 o'clock or 9 o'clock position in each meter socket.
12. If meter sockets are installed one above the other, a minimum 2 inches space shall be maintained between any two units.
13. Conduit for underground service laterals shall extend vertically downward 2 feet below final grade level and conduit ends shall be equipped with a bushing to protect the conductors. The **Customer** shall extend the conduit below or beyond the concrete footing to provide a minimum 6 inches clearance between the concrete and the conduit end.

14. Conduit must be securely fastened to the wall within 12 inches of the meter socket and 6 inches of final grade level. Conduit straps shall be fastened to walls with the same type fasteners as meter sockets.
15. Safety dictates all meter positions shall be properly covered before the unit is energized.
16. Where service is 277/480V, a **load side** disconnect shall be installed immediately adjacent to meter socket. The disconnect shall be rated not less than the load to be carried and must have an interrupting rating at system voltage sufficient for the current that must be interrupted. The disconnect shall accept a **Company** lock in the off position.
17. Point of Connection Requirements:
 - (a) Single position, multi position, combination units, and **Customer** owned meter sockets shall be constructed so the dedicated **line side** wiring compartment is separate from breakers, disconnects and compartments housing service equipment or meter sockets and is accessible without having to remove any meter(s).
 - (b) **Company** owned **service laterals** may be terminated in factory assembled metering centers owned by the **Customer**. Adequate wire way space shall be provided for these laterals.
 - (c) **Line side** connectors of meter socket assemblies connected to **Company service laterals** shall be of a type satisfactory to the **Company**.
 - (d) **Line side** service termination facilities shall be designed to meet the NEMA spaced stud requirements shown in **Section 11.5**. Installations above 1600 amps shall require approval by a **Company** engineer.
 - (e) Any exposed buss work or connections must have a protective barrier.

E. Metering Installations Greater Than 225 Amperes and Less Than 400 Amperes:

1. On Single Phase service: Where the service ampacity rating is greater than 225 amperes, but not over 400 amperes, a self-contained class 320 ampere meter socket furnished by the **Company** shall be used on 1-Phase 120/240 or 120/208 volt service. When the service ampacity rating is greater than 400 amperes, but not exceeding 600 amperes, the preferred method of metering is a transocket.

F. Metering Installations in **Mobile Home Parks**:

1. Overhead Installations:
 - (a) The metering pole must be of sufficient height to provide service drop clearances as shown in **Section 4.3** and **Section 10.3**.
 - (b) The **Company's** preferred method for multi-position metering is to furnish the meter sockets. If a **Customer** purchases meter socket assemblies, the **Customer** shall be solely responsible for all maintenance.

- (c) The **mobile home** feeder assembly shall terminate at the mobile home service equipment located adjacent to the mobile home. The feeder assembly shall not terminate in the meter socket.
- (d) The grounded conductor (neutral) and grounding conductor shall be bonded together at the service equipment according to the National Electrical Code.

2. Underground Installations:

- (a) Mobile homes served by underground distribution must provide meter pedestals for the connection of **service laterals** and watt-hour meters. Refer to **Section 9.3**.
- (b) A separate meter shall serve each **mobile home**.
- (c) **Meter pedestals must be manufactured by an approved manufacturer.** Meter pedestals must be approved by the **Company** before the meter pedestals are installed. The **Company** does not assume ownership of meter pedestals and is not responsible for maintenance.
- (d) Grounding should be in compliance with the National Electric Code (NEC) and applicable state or local codes.
- (e) Service equipment and metering socket may be installed on a (manufactured) home, provided it is installed to the requirements of National Electric Code (NEC).

G. Town Home Meter Installation, (**Two options are allowed**):

1. Gang Metering and **Customer** Owned Meter Centers:

- (a) Ganged meter sockets and **Customer** owned meter centers shall be mounted on the side of the building, on a pedestal just off the building, or in a kiosk. **Customer** conduit and conductors (either feeder conductors or service-entrance conductors, underground system) to each townhouse panel board shall be installed according to the National Electrical Code (NEC).
- (b) Developer will file a private easement with the county for the **Customer** owned conduit and service cable and conductors before construction will begin where applicable. This easement shall also include permission to install any **Customer** owned service equipment or any associated gang metering equipment, especially if this electrical equipment is mounted directly on the building wall. If not mounted on the building, the metering equipment shall be mounted on a durable structure consisting of 6 inches galvanized channel iron or masonry substance of similar strength located in a common space of the association.

2. Service in the Front:

- (a) Individual meter sockets shall be mounted on the front of each of the dwellings for service. Any installation shall be approved before the project begins by a local qualified **Company** employee.
- (b) Unrestricted access to metering equipment and service conductors is required.

H. Communication Tower Meter Installations:

1. A minimum of one, six position gang meter socket, shall be provided on all pedestals, for new tower services meter installations. A qualified **Company** employee will determine location for this initial installation.
2. A qualified **Company** employee shall determine the metering requirements for additional service(s) to existing communication towers.
3. All Meter positions shall have a lever bypass handle and be ringless type. **(All Commercial Services shall have meter socket with Bypass handle.)**
4. Each meter shall be marked in accordance with **Section 11.1.A.2.** of this book.

I. Fire Pumps

1. Fire pump services are not required by the **Company** to have a disconnect.
2. All fire pump services shall be metered with current transformers.
3. All fire pump metering points shall be clearly identified with permanent letters and/or numbers at least 1 inch in height.
4. All identification requirements are the responsibility of the **Customer**. Transockets may not be allowed by all local authorities having jurisdiction. On 4-wire 3-Phase services a neutral must be provided at the metering service point.

3.6 AMI Meter Room Requirements

A. Space Requirements

1. Customer shall provide a 2' X 4' wall space within the meter room for AMI equipment installation. Bottom of provided space shall be at least 2' from the floor and top of space shall be a maximum of 8' from the floor of the meter room.
2. Metering equipment shall not be installed in a room, closet or any enclosed space with gas and water meters or appliances.
3. Safety dictates metering equipment shall be located so **Company** personnel are provided level, unobstructed working space. This working space shall extend a minimum distance of 3 feet in front and 18 inches to either side of the equipment, and a height of 7 feet from final grade level.
4. A clearance of at least 6 feet shall be provided from machinery or devices having moving parts that are not physically isolated.

B. Power Requirements

1. Customer shall provide single phase 120 Volt, 15 Amp service easily accessible to the 2' X 4' AMI equipment space.

C. Connectivity Requirements

1. Customer shall provide a space for a 3" conduit exiting the meter room with a clear path to the exterior of the building for mounting of external antennas.
2. For buildings with multiple meter rooms, it is preferred to connect the meter rooms with conduit as well as at least one path to the exterior of the building.
3. Additionally, multiple meter rooms should be stacked (on top of each other with conduit between them) whenever possible.

- D. Questions can be directed to GPC's AMI group at G2AMIMeterRm@southernco.com.



3.6 Typical Install of AMI equipment in Meter Room

NOTES

4.0 Temporary Installations, Single Phase (400 Amps or Less)

Overhead Temporary Services

A. General Notes:

1. A 6x6 inch post or pole with a minimum of 5 inches at top, shall be installed by the **Customer**. The post or pole shall be a minimum of 16 feet in length with a burial depth not less than 3 feet provided clearance requirements are met. When a post or pole 20 feet in length is installed to meet clearance requirements, the burial depth shall not be less than 4 feet.
2. Overhead services shall have 16 feet clearance over public driveways, alleys, roads, and construction areas, or any other area where truck traffic is expected.
3. Conductors, conduit, conduit straps, locking nut bushings, connectors, and miscellaneous mounting hardware shall be furnished and installed by the **Customer**. Conduit straps shall be of the 2- hole type and installed within 12 inches of the weather head and meterbase, and additional conduit straps shall be installed between these two at intervals not to exceed 3 feet as needed.
4. No uninsulated portion of the entrance cable shall come into contact with the meter socket, except at designated termination points.
5. Steel guy to be furnished by **Customer** if necessary.
6. Connections to all meters, instrument transformers and other equipment affecting the accuracy of these devices shall be made by a **qualified employee or contractor**.
7. Disconnection of service and removal of service laterals shall be made by **Company** only.
8. Meter sockets shall be permanently marked, both internally and externally, with the address numbers in at least 1 inch high letters and/or numbers using enamel paint in a contrasting color. Plastic or metal placards/emblems of at least 1 inch in height are also acceptable. Labeling shall be put on the body of the socket above or below the breaker, not on the lids. **Paper labels, permanent ink markers, sharpies, paint pens or any handwritten labels are not acceptable.**
9. **All meter sockets shall be ringless.**



4.0 OH Temporary Service Installation

4.1 OH Service, Typical Temporary Installation

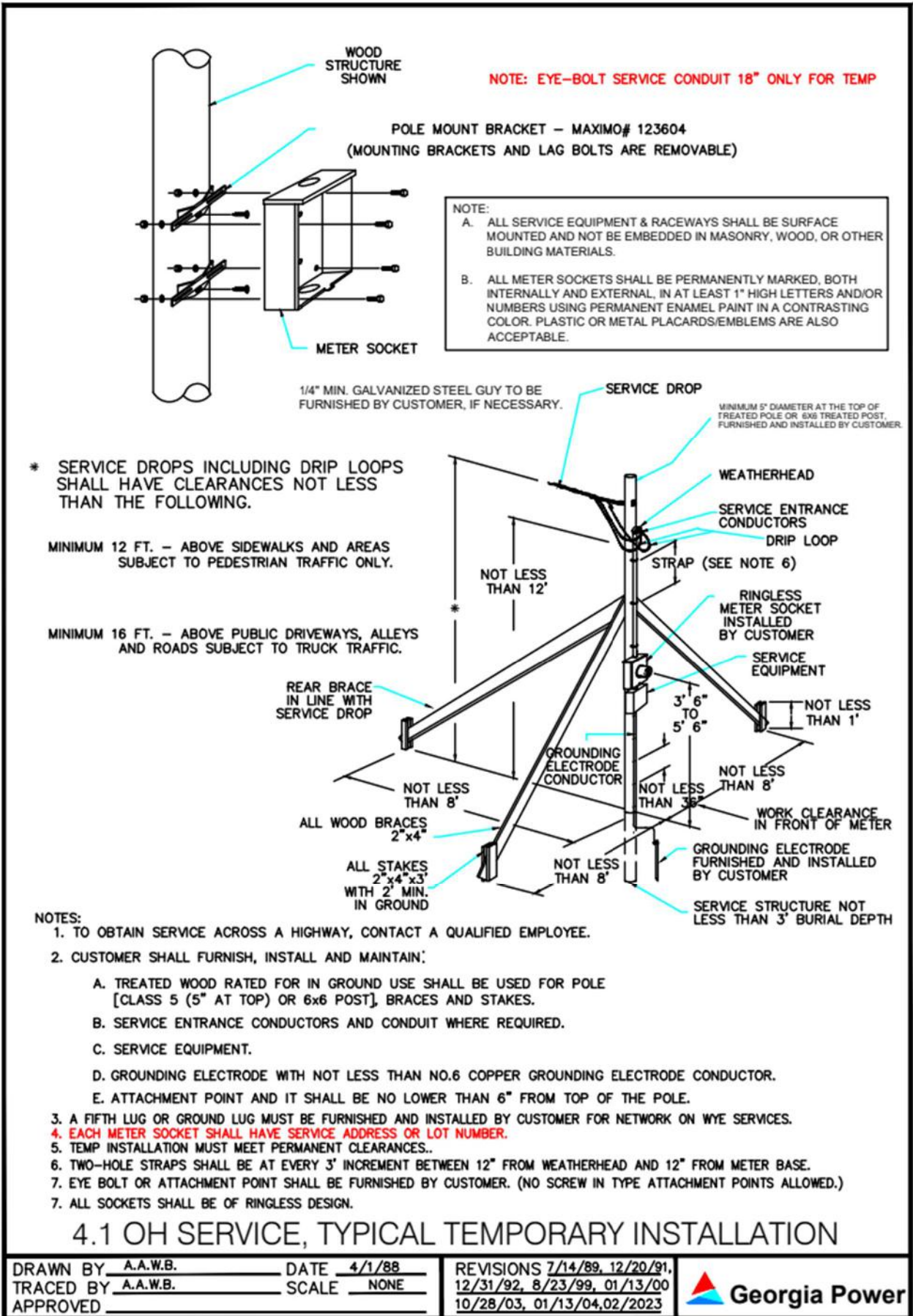

4.2 UD Service, Typical Temporary Installation

A. General Notes:

1. There shall be a minimum 4x4 inch post installed by the **Customer**.
2. Conduit shall be 2½ inch minimum trade size furnished and installed by **Customer**.
3. Installation to be within 2 feet of power source. **Customer must call Georgia 811 before digging.**
4. All underground service connections shall be made by the **Company** only. Disconnections of all underground services shall be made by **Company** only.
5. For **Temporary Services**, meter sockets shall be permanently marked, both internally and externally, with the address numbers in at least 1 inch high letters and/or numbers using enamel paint in a contrasting color. Plastic or metal placards/emblems of at least 1 inch in height are also acceptable. Labeling shall be put on the body of the socket above or below the breaker, not on the lids. **Paper labels, permanent ink markers, sharpies, paint pens or any handwritten labels are not acceptable.**
6. **All meter sockets shall be ringless.**



4.2 UD Temporary Service Installation

4.3 UD Service, Typical Temporary Installation

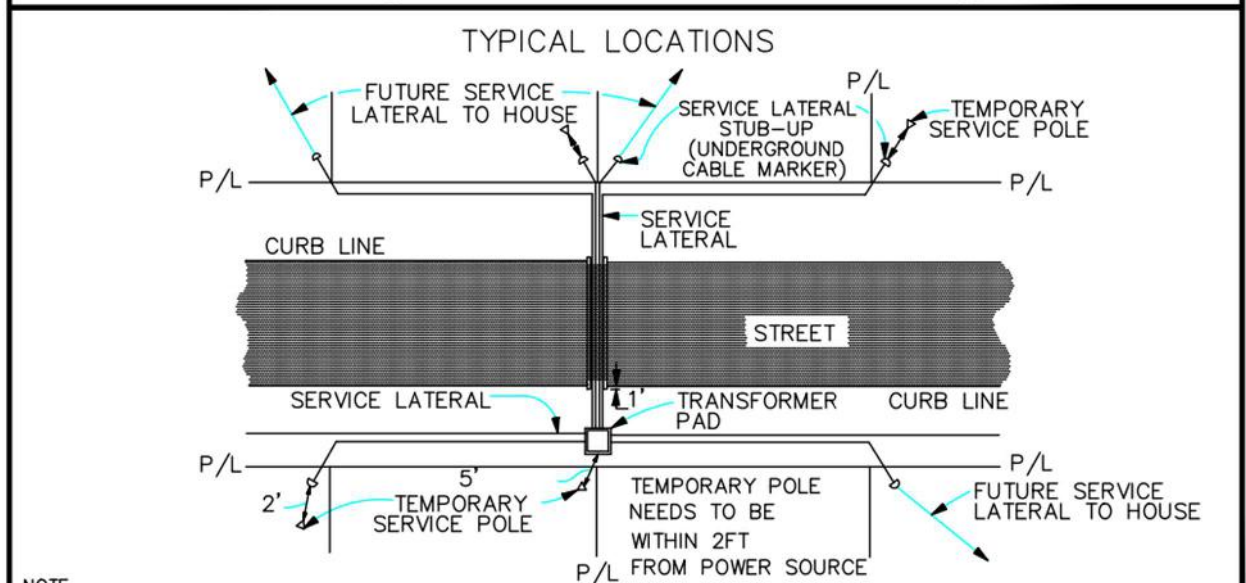
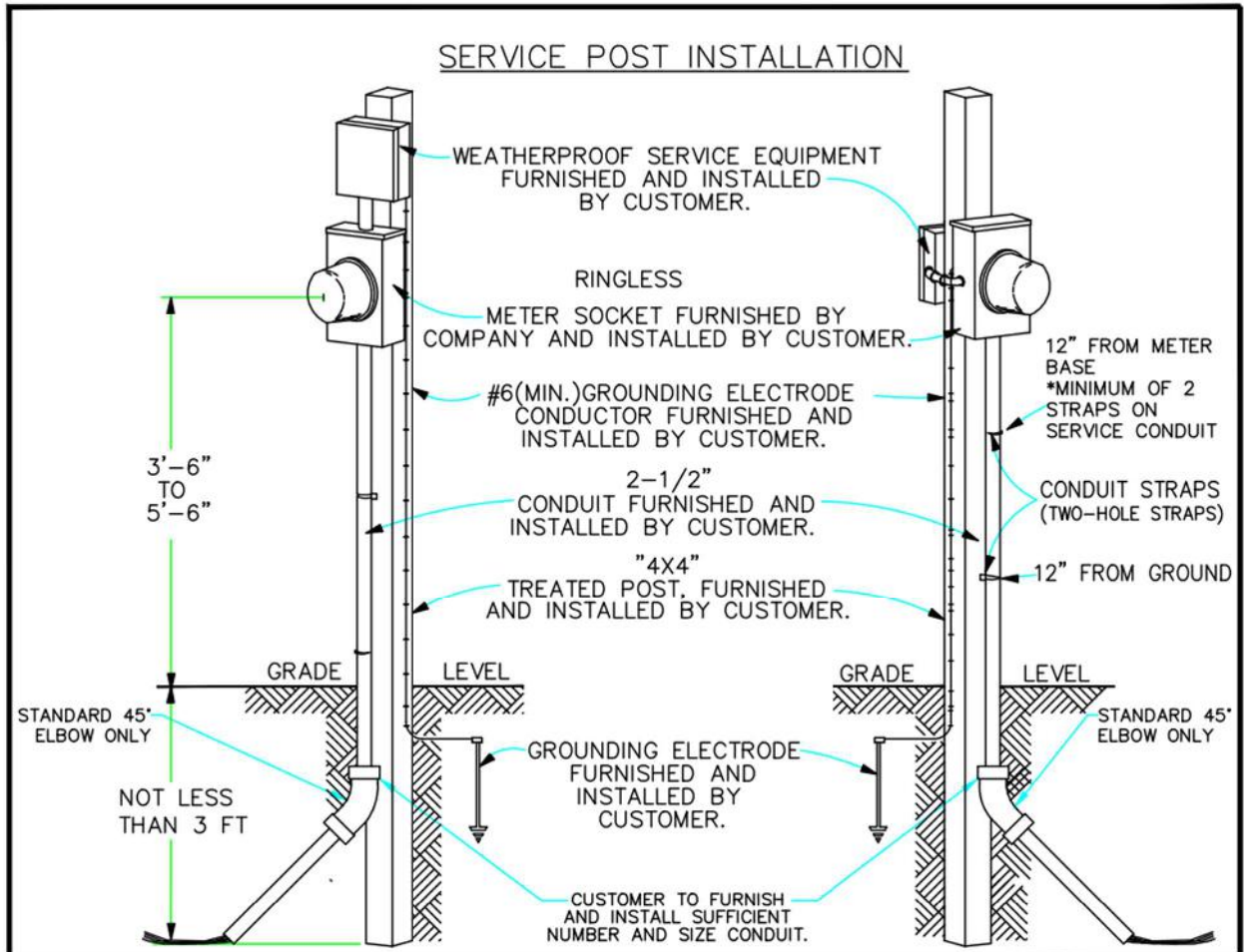

- NOTE**
1. ALL SERVICE EQUIPMENT & RACEWAYS SHALL BE SURFACE MOUNTED AND NOT BE EMBEDDED IN MASONRY, WOOD, OR OTHER BUILDING MATERIALS.
 2. ALL METER SOCKETS SHALL BE PERMANENTLY MARKED, BOTH INTERNALLY AND EXTERNALLY, IN AT LEAST 1" HIGH LETTERS AND/OR NUMBERS USING PERMANENT ENAMEL PAINT IN A CONTRASTING COLOR. PLASTIC OR METAL PLACARDS/EMBLEMS ARE ALSO ACCEPTABLE.

4.3 TYPICAL UD INSTALLATION

DRAWN BY AAW.B DATE 08/13/15
 TRACED BY J.A.R. SCALE NONE
 APPROVED _____

REVISIONS 7/14/89, 12/31/92,
8/23/99, 11/10/99, 10/03/06,
02/2023

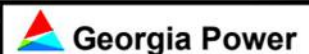

5.0 Residential Specifications

A. General Notes:

1. Requirements regarding accessibility to equipment and unobstructed working space adjacent to metering equipment are:
 - a. There shall be 3 feet clearance in front of any metering equipment and shall be 18 inches clearance on either side of metering equipment. For all other depth of work clearances please refer to latest NEC.
 - b. Any machinery with moving parts shall be no less than 6 feet from metering equipment. (i.e., generators, AC and air compressors)
 - c. Gas & water meters shall be located 3 feet away from electric metering equipment.
 - d. Vegetation around any metering equipment shall not encroach upon any workspace clearances.
2. **All service equipment, enclosures, and raceways shall be surface mounted and not embedded in masonry, wood, or other building materials.**
3. All meter sockets shall be permanently marked, both internally and external, in at least 1" high letters and/or numbers using permanent enamel paint in a contrasting color. plastic or metal placards/emblems are also acceptable.
4. **All sockets shall be of ringless design.**

5.0 Residential OH Service Installation and Specifications

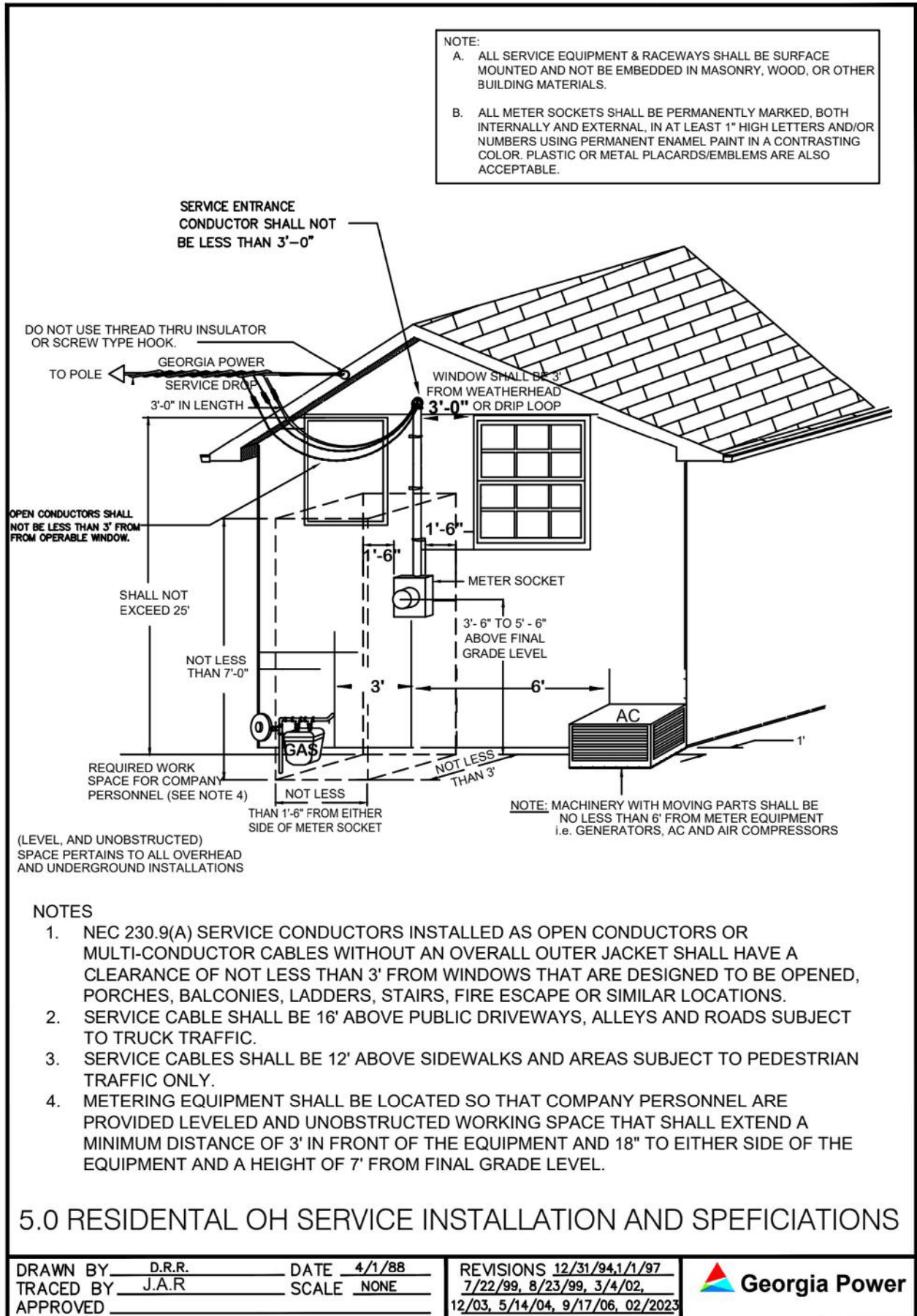

5.1 Residential OH Service Installation

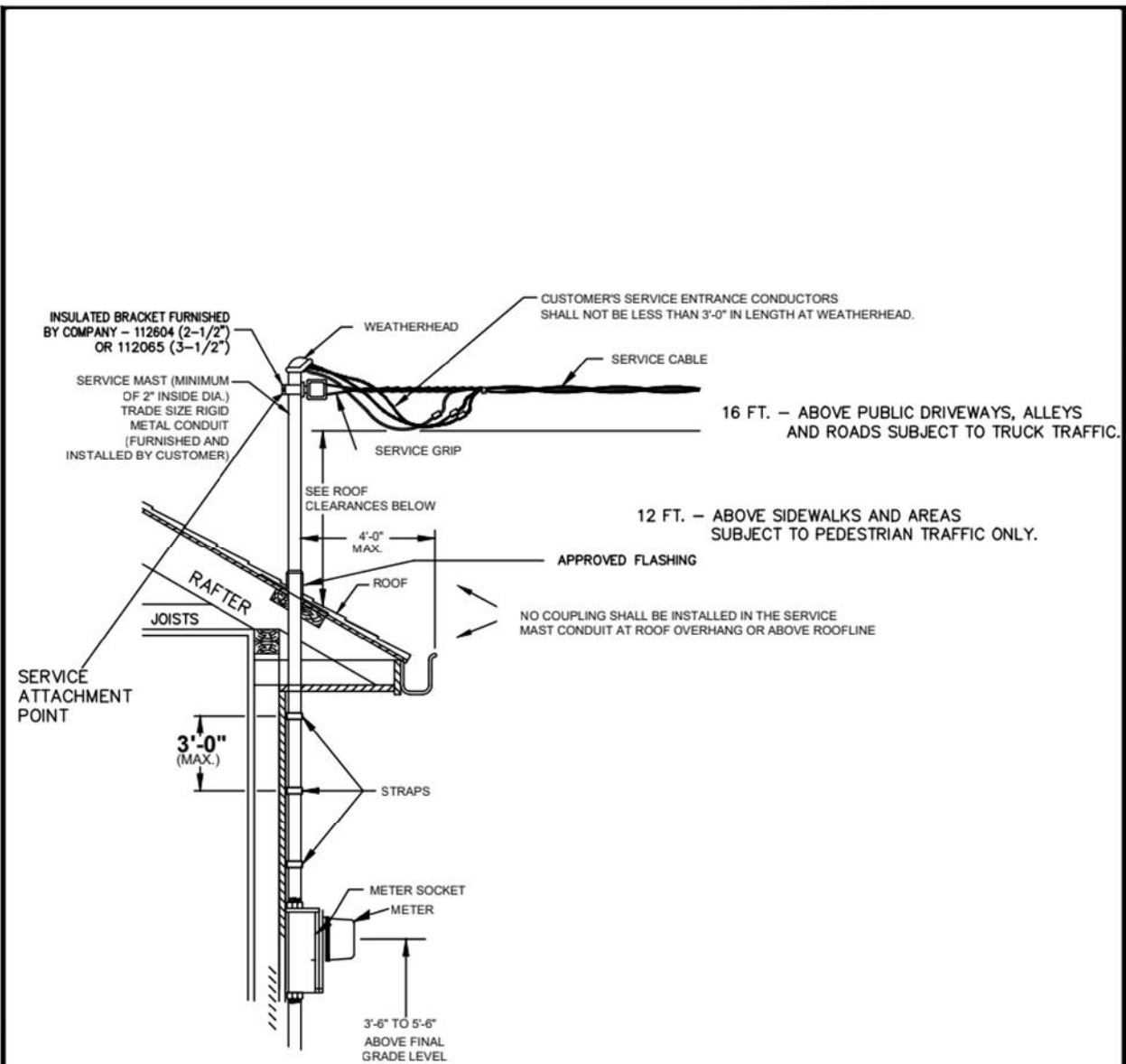

NOTES

1. ALL SERVICE EQUIPMENT AND SERVICE RACEWAYS SHALL BE SURFACE MOUNTED AND NOT BE EMBEDDED IN MASONRY, WOOD OR OTHER BUILDING MATERIALS
2. SERVICE ATTACHMENT POINT NOT TO EXCEED 25' ABOVE FINAL GRADE (REFERENCE FIGURE 5.0)
3. SERVICE ATTACHMENT POINT SHALL BE INSTALLED BY CUSTOMER.
4. SERVICE MAST THAT EXCEEDS 3' ABOVE ROOF SHALL BE GUYED BY CUSTOMER.
5. ALL METER SOCKETS SHALL BE PERMANENTLY MARKED, BOTH INTERNALLY AND EXTERNAL, IN AT LEAST 1" HIGH LETTERS AND/OR NUMBERS USING PERMANENT ENAMEL PAINT IN A CONTRASTING COLOR. PLASTIC OR METAL PLACARDS/EMBLEMS ARE ALSO ACCEPTABLE.

5.1 RESIDENTIAL OH SERVICE CLEARANCES

DRAWN BY D.R.R. DATE 4/1/88
 TRACED BY J.A.R. SCALE NONE
 APPROVED _____

REVISIONS 12/31/94, 1/1/97
7/22/99, 8/23/99, 3/4/02, 12/03
5/14/04, 9/17/06, 02/2023



5.2 Residential OH Clearances

ACCESSIBILITY SPECIFICATIONS:

NON-ACCESSIBLE ROOFS

- A. FOR MULTIPLEX CABLES LESS THAN 750V, AND OPEN COVERED CONDUCTORS WITH 0-300V BETWEEN CONDUCTORS: MAINTAIN NOT LESS THAN 18" VERTICAL CLEARANCE ABOVE ROOF WITHIN 72" RADIUS OF MAST.
- B. OUTSIDE 72" RADIUS OF MAST, MAINTAIN NOT LESS THAN 36" VERTICAL CLEARANCE ABOVE ROOF.
- C. NO COUPLING SHALL BE INSTALLED IN THE SERVICE MAST CONDUIT AT ROOF OVERHANG OR ABOVE ROOFLINE.

ROOF READILY ACCESSIBLE

- A. MAINTAIN NOT LESS THAN 10' VERTICAL CLEARANCE FOR ALL SERVICE CONDUCTORS ABOVE ALL PORTIONS OF THE ROOF, PORCHES AND ATTACHED DECKS.

*SEE NESC RULE 234C3d FOR ADDITIONAL INFORMATION ON SERVICE DROPS AND ROOF ACCESSIBILITY DEFINITION.

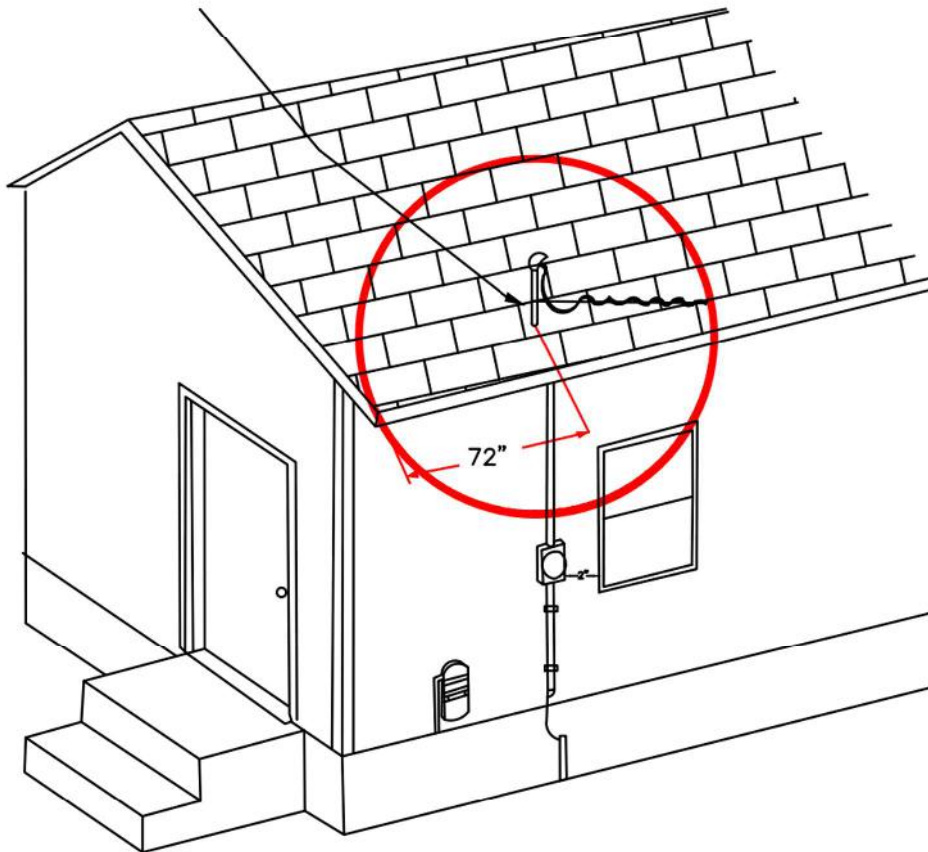

NOTE:

1. PRIOR TO ANY NEW STRUCTURES OR ADDITIONS, TO THE EXISTING STRUCTURE WITHIN THE VICINITY OF ANY COMPANY SERVICE EQUIPMENT, PLEASE CONTACT A COMPANY METERING SERVICES PERSONNEL.
2. ALL SERVICE EQUIPMENT & RACEWAYS SHALL BE SURFACE MOUNTED AND NOT BE EMBEDDED IN MASONRY, WOOD, OR OTHER BUILDING MATERIALS.

5.2 SERVICE MAST CLEARANCES

DRAWN BY _____ DATE 2/2023
 TRACED BY _____ SCALE NONE
 APPROVED _____

REVISIONS 02/2023



5.3 Residential Underground Service Installation

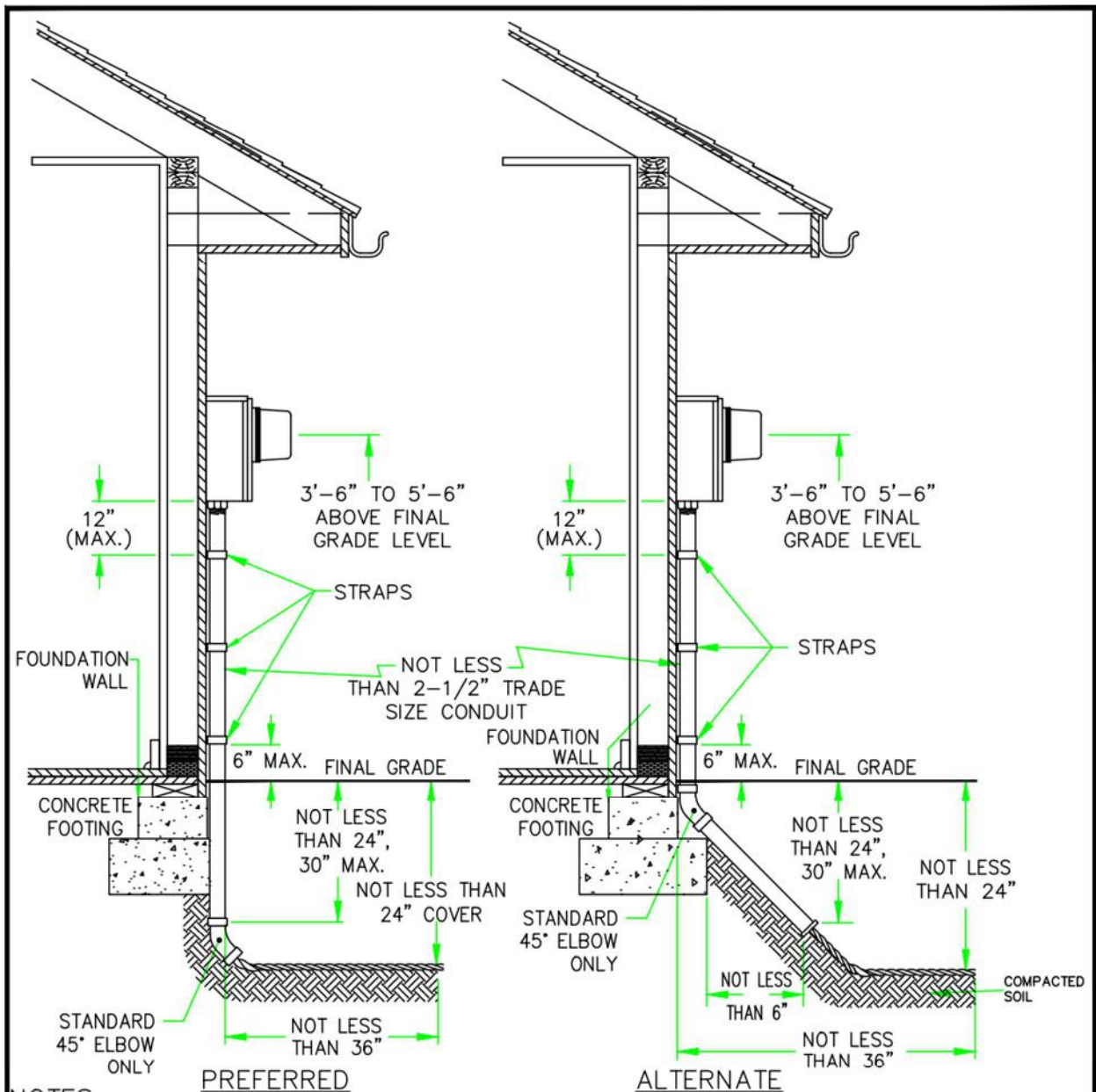

NOTES:

1. CROSSHATCHED  AREA DENOTES UNDISTURBED OR RE-COMPACTED SOIL DIRECTLY BENEATH CABLE (EXTENDING 36" MIN. FROM BUILDING) AND CONDUIT (OR ELBOW) TO PREVENT LATER SETTLING OF CABLE AND CONDUIT, FAILURE TO PROVIDE COMPACT SOIL MAY RESULT IN DAMAGE TO CABLES, CONDUIT AND METER SOCKET.
2. 2-1/2" CONDUIT SCHEDULE 80 PVC FURNISHED AND INSTALLED BY CUSTOMER.
3. IF THE CUSTOMER INTENDS TO PLACE A CONCRETE OR ASPHALT DRIVE BETWEEN THE METER AND SUPPLY TRANSFORMER THEY SHALL INSTALL A 2.5" MINIMUM SCHEDULE 80 PVC CONDUIT, NOT LESS THAN 24" UNDER THIS SURFACE, DIRECTLY IN LINE WITH THE METER AND TRANSFORMER. TEMPORARY END CAPS SHALL BE PLACED ON THE CONDUIT. THE LOCATION OF ONE END SHALL BE FLAGGED FOR LOCATION PURPOSES.
4. ALL SERVICE EQUIPMENT AND RACEWAYS SHALL BE SURFACE MOUNTED AND NOT EMBEDDED IN MASONRY, WOOD OR OTHER BUILDING MATERIALS.

5.3 RESIDENTIAL UNDERGROUND INSTALLATION

DRAWN BY A.A.W.B. DATE 8/13/15
 TRACED BY JR SCALE NONE
 APPROVED _____

REVISIONS 12/31/92,
1/1/97, 7/25/99, 8/23/99,
1/12/00, 9/16/06, 02/2023.



5.4 3-Wire, OH Service, (120/240V), (225A or Less)

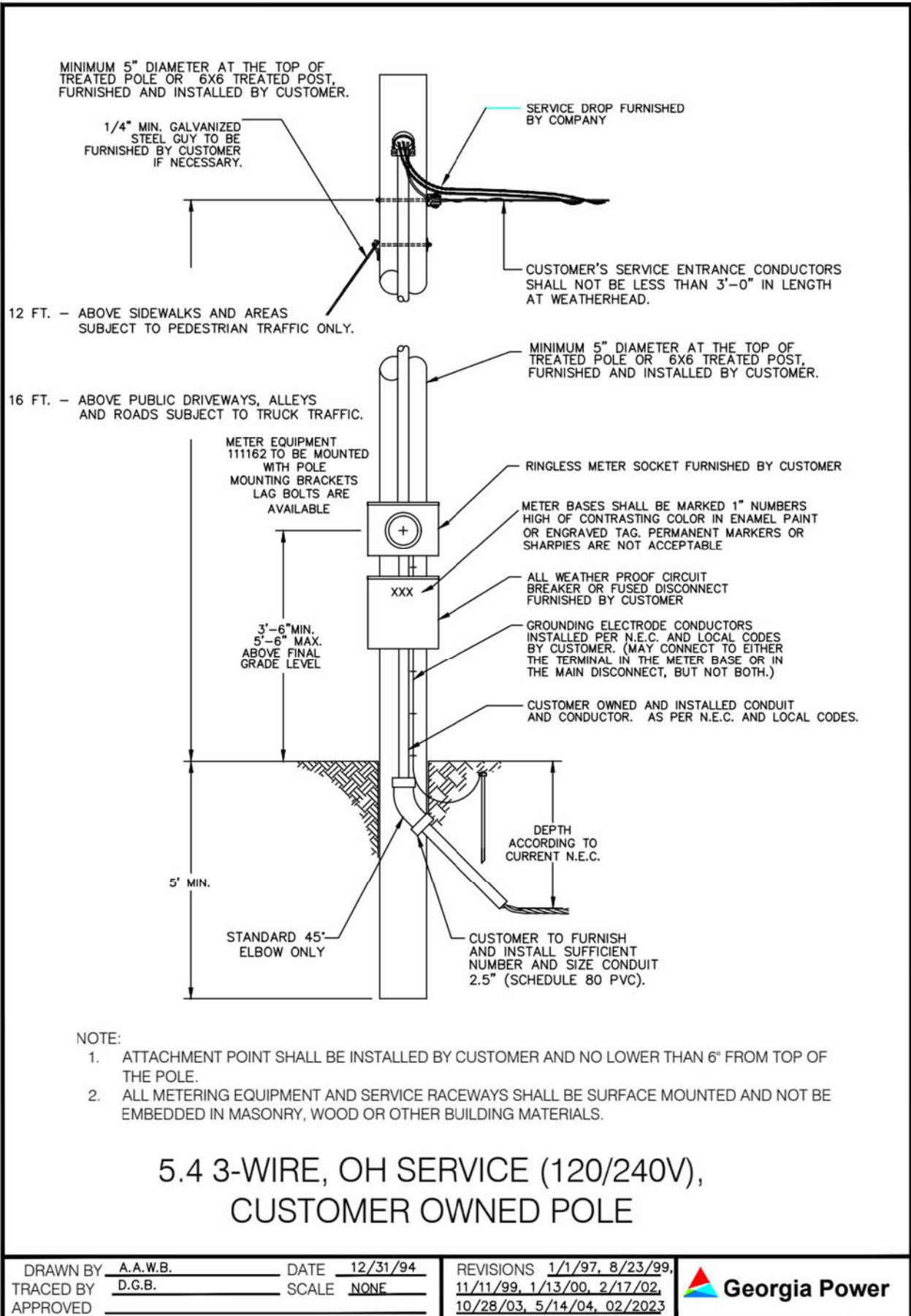

6.0 Overhead Company Owned Sockets

A General Notes:

- 1 Overhead services shall have 16 feet clearance over public driveways, alleys, roads, and construction areas, or any other areas where truck traffic is expected.
 - (a) Conductors, conduit, conduit straps, locking nut bushings, connectors, and miscellaneous mounting hardware furnished and installed by **Customer**.
 - (b) All service lateral connections shall be made by **Company** only. Meter sockets shall be permanently marked, both internally and externally, with the address numbers in at least 1 inch high letters and/or numbers using enamel paint in a contrasting color. Plastic or metal placards/emblems of at least 1 inch in height are also acceptable. Labeling shall be put on the body of the socket above or below the breaker, not on the lids. **Paper labels, permanent ink markers, sharpies, paint pens or any handwritten labels are not acceptable.**
 - (c) Where **aluminum** conductors are terminated in meter sockets or other **Company** owned equipment, inhibitors shall be used.
 - (d) Disconnection of service laterals and removal of service connections shall be made by **Company** only.
 - (e) All service equipment, enclosures, and raceways shall be surface mounted and not embedded in masonry, wood, or other building materials.
 - (f) **All meter sockets shall be ringless.**

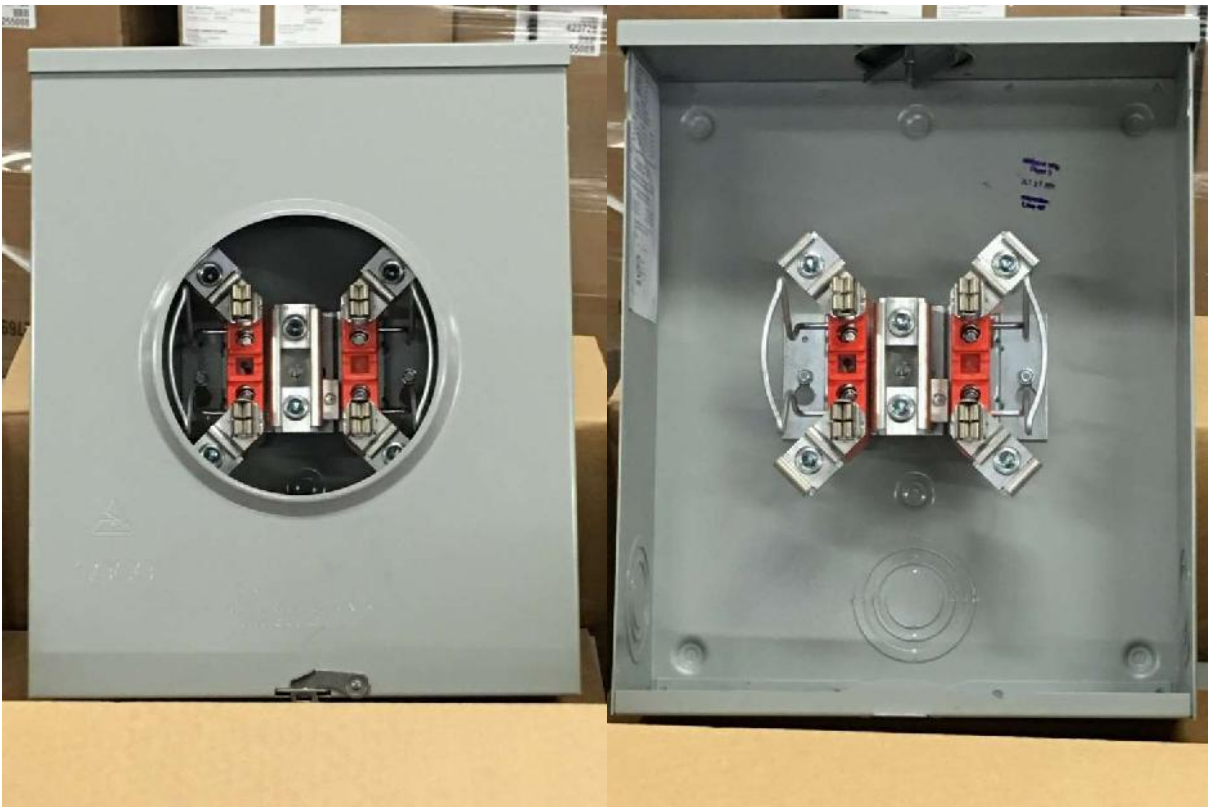

6.0 200 Amp, Self-Contained Single-Phase Residential Socket - Maximo # 423728

6.1 2-Wire, OH Service, (120V), (100A or Less)

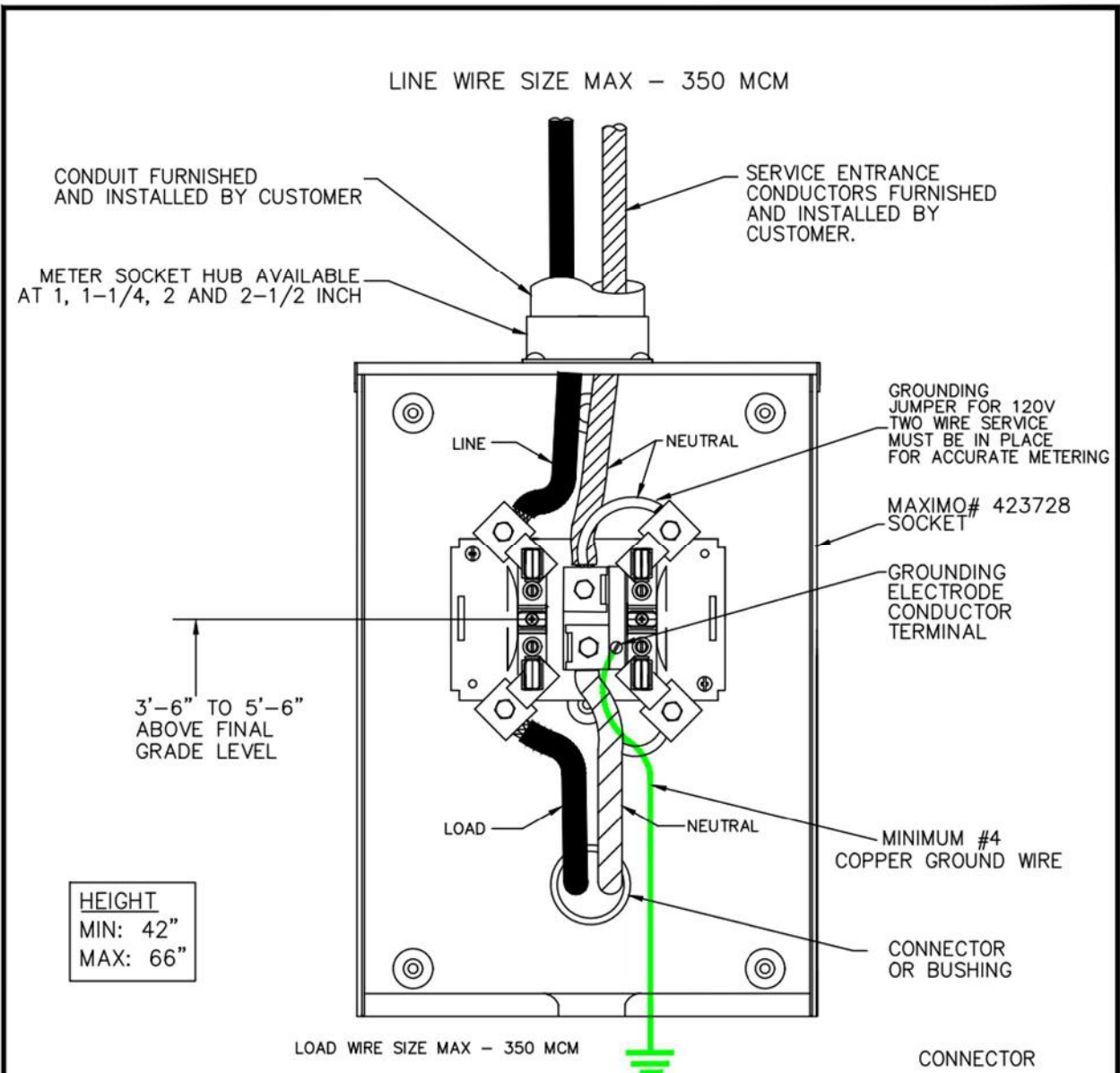

HEIGHT
MIN: 42"
MAX: 66"

NOTES:

1. FOR ALL TWO WIRE INSTALLATIONS, THE NEUTRAL CONDUCTOR MUST BE CONNECTED TO THE RIGHT HAND LINE SIDE TERMINAL.
2. FOR LOADS ABOVE 100A USE 3-WIRE SERVICE INSTALLATION ALL METER SOCKETS SHALL HAVE A NEUTRAL LUG.
3. ALL SOCKETS SHALL BE OF RINGLESS DESIGN.
4. ALL SERVICE EQUIPMENT & RACEWAYS SHALL BE SURFACE MOUNTED AND NOT BE EMBEDDED IN MASONRY, WOOD, OR OTHER BUILDING MATERIALS.
5. ALL METER SOCKETS SHALL BE PERMANENTLY MARKED, BOTH INTERNALLY AND EXTERNAL, IN AT LEAST 1" HIGH LETTERS AND/OR NUMBERS USING PERMANENT ENAMEL PAINT IN A CONTRASTING COLOR. PLASTIC OR METAL PLACARDS/EMBLEMS ARE ALSO ACCEPTABLE.

6.1 2-WIRE, OH SERVICE, 120V, (100A OR LESS) COMPANY OWNED SOCKET

DRAWN BY A.A.W.B DATE 2/20
TRACED BY J.A.R SCALE NONE
APPROVED _____

REVISIONS 12/31/92, 7/26/99
9/16/06, 11/11/11, 02/2023



6.2 3-Wire, OH Service, (120V-240V), (225A or Less), "Residential Only"

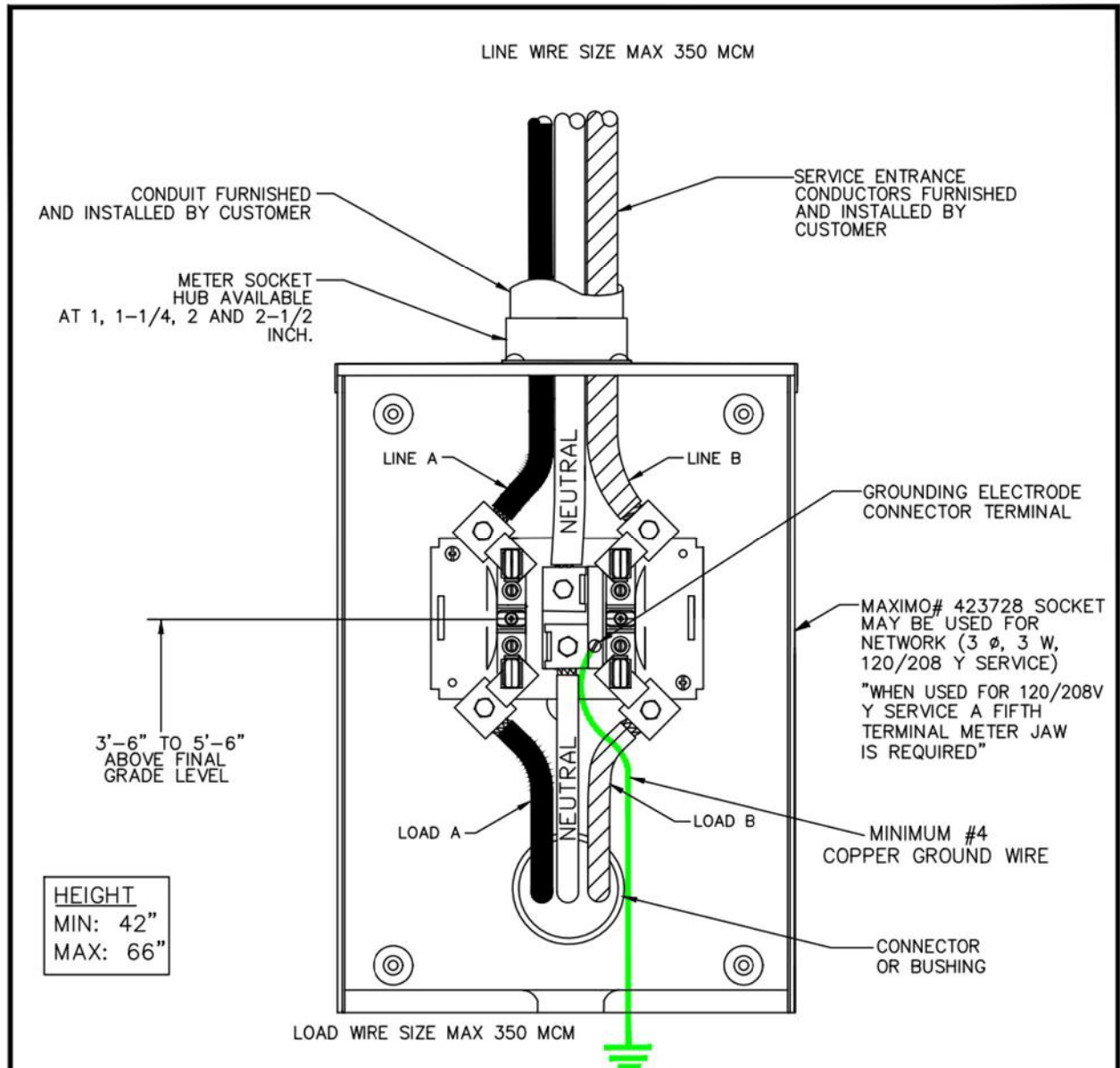

NOTES:

1. FOR LOADS ABOVE 100A USE 3-WIRE SERVICE INSTALLATION ALL METER SOCKETS SHALL HAVE A NEUTRAL LUG.
2. ALL SOCKETS SHALL BE OF RINGLESS DESIGN.
3. ALL SERVICE EQUIPMENT & RACEWAYS SHALL BE SURFACE MOUNTED AND NOT BE EMBEDDED IN MASONRY, WOOD, OR OTHER BUILDING MATERIALS.
4. ALL METER SOCKETS SHALL BE PERMANENTLY MARKED, BOTH INTERNALLY AND EXTERNAL, IN AT LEAST 1" HIGH LETTERS AND/OR NUMBERS USING PERMANENT ENAMEL PAINT IN A CONTRASTING COLOR. PLASTIC OR METAL PLACARDS/EMBLEMS ARE ALSO ACCEPTABLE.

6.2 3-WIRE, OH SERVICE, (120/240V OR 120/208V), (225A OR LESS) "RESIDENTIAL ONLY" COMPANY OWNED SOCKET

DRAWN BY A.A.W.B. DATE 1/20
 TRACED BY J.A.R. SCALE NONE
 APPROVED _____

REVISIONS 02/2023, 1/1/97
7/26/99, 1/12/00, 5/14/04,
5/24/04, 9/16/06, 11/11/11,



6.3 3-Wire, OH Service, (120V-240V), (226A to 400A)

NOTES:

1. ALL SOCKETS SHALL BE OF RINGLESS DESIGN.
2. ALL SERVICE EQUIPMENT & RACEWAYS SHALL BE SURFACE MOUNTED AND NOT BE EMBEDDED IN MASONRY, WOOD, OR OTHER BUILDING MATERIALS.
3. ALL METER SOCKETS SHALL BE PERMANENTLY MARKED, BOTH INTERNALLY AND EXTERNAL, IN AT LEAST 1" HIGH LETTERS AND/OR NUMBERS USING PERMANENT ENAMEL PAINT IN A CONTRASTING COLOR. PLASTIC OR METAL PLACARDS/EMBLEMS ARE ALSO ACCEPTABLE.

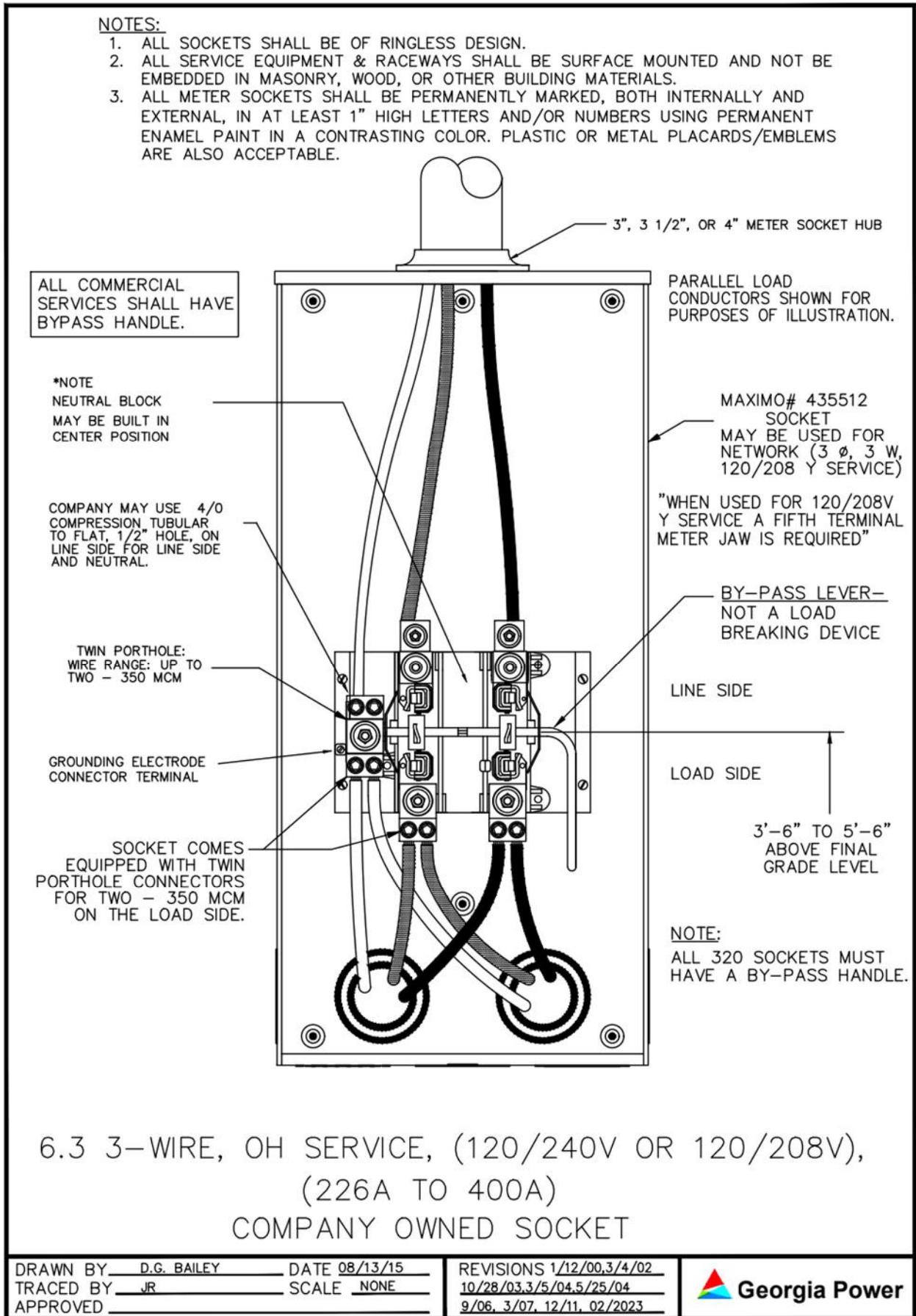

DRAWN BY D.G. BAILEY DATE 08/13/15
 TRACED BY JR SCALE NONE
 APPROVED _____

REVISIONS 1/12/00, 3/4/02
10/28/03, 3/5/04, 5/25/04
9/06, 3/07, 12/11, 02/2023



6.4 3-Wire, OH Service, (120V-240V), (401A to 600A)

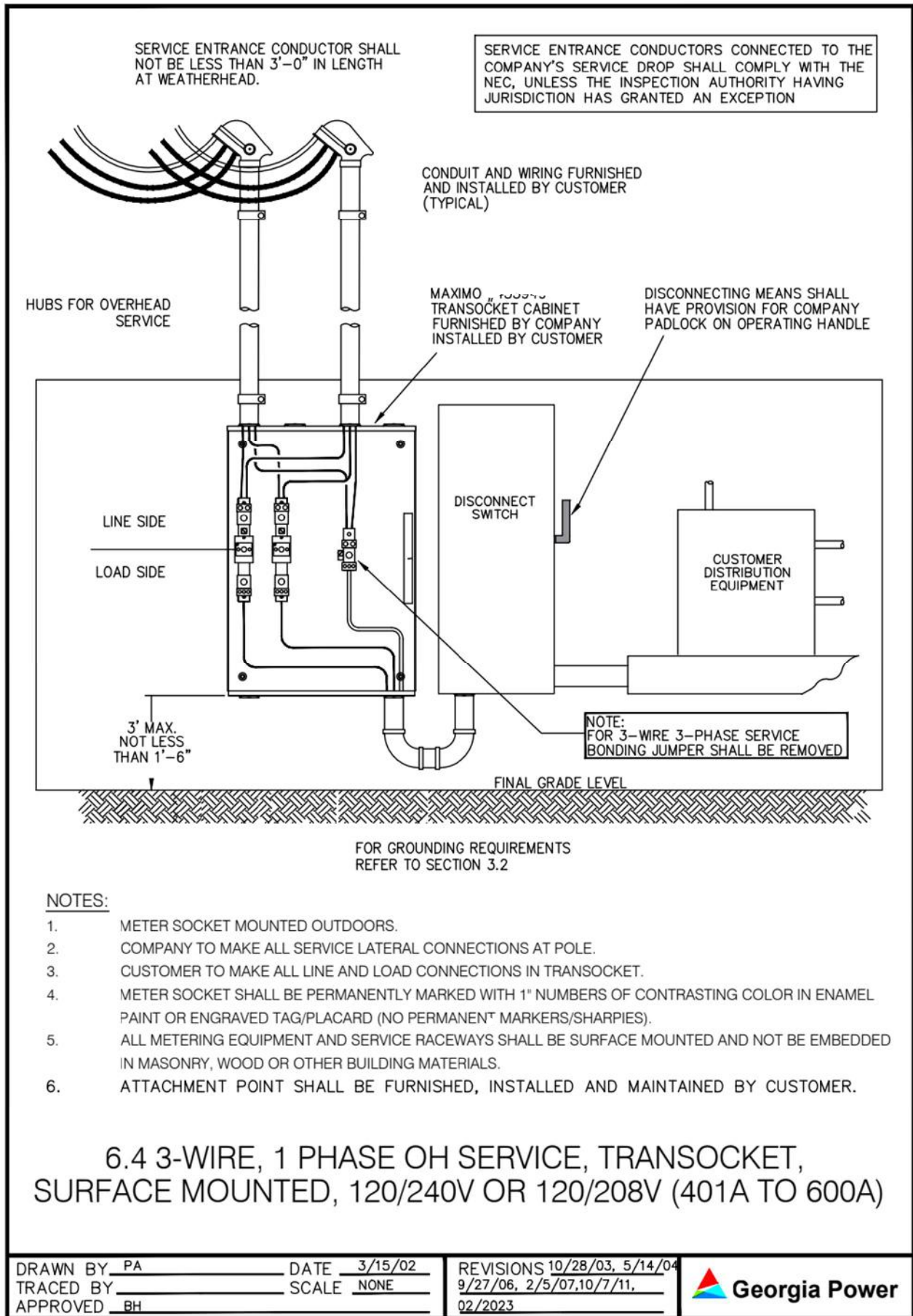

6.5 3-Wire, OH Service, (120V-240V), (225A or Less), "Commercial Only"

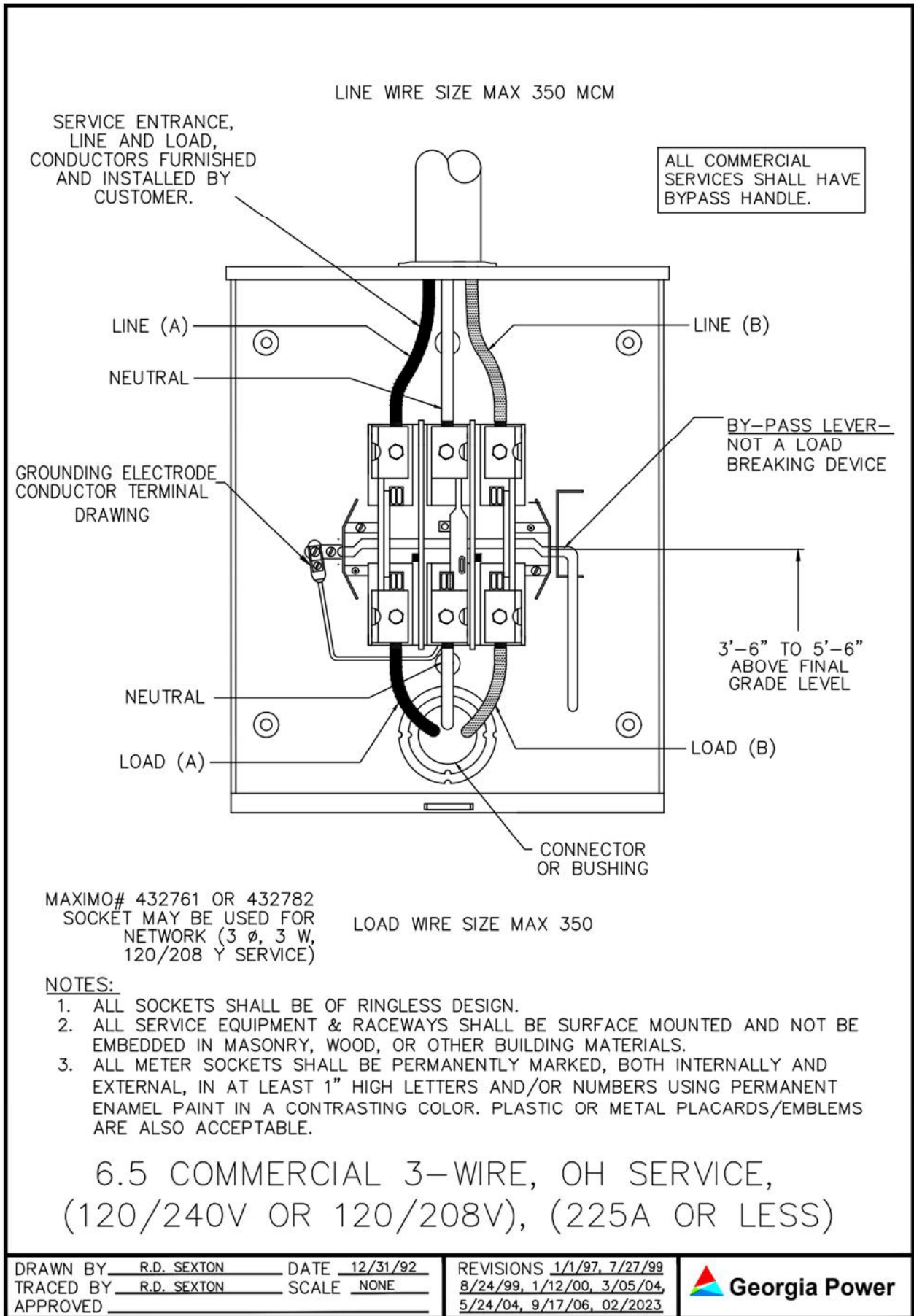

6.6 4-Wire, 3-Phase, OH Service, (225A or Less)

A. General Notes:

1. When this socket is utilized for 277/480Y volt, service, restrictions apply.
2. A **load side** disconnect shall be used with this socket and be located immediately adjacent to the socket. The disconnecting means shall be rated not less than the load to be carried and shall have interrupting rating at system voltage sufficient for the current that must be interrupted.
3. If service ground fault protection is installed ahead of the meter, the **Customer** shall be metered with instrument transformers.
4. Overhead services shall have 16 feet clearance over public driveways, alleys, roads, and construction areas, or any other areas where truck traffic is expected.
5. Conductors, conduit, conduit straps, locking nut bushings, connectors, and miscellaneous mounting hardware furnished and installed by **Customer**.
6. All service laterals and connections shall be made by **Company** only. Disconnection of service laterals and removal of service connections shall be made by **Company** only.
7. All service equipment, enclosures, and raceways shall be surface mounted and not embedded in masonry, wood, or other building materials.
8. Where aluminum conductors are terminated in meter sockets or other **Company** owned equipment, inhibitor of the non-grit type shall be used in each conductor connector and around the circumference of each conductor including the grounded conductor (neutral).
9. Meter sockets shall be permanently marked, both internally and externally, with the address numbers in at least 1 inch high letters and/or numbers using enamel paint in a contrasting color. Plastic or metal placards/emblems of at least 1 inch in height are also acceptable. Labeling shall be put on the body of the socket above or below the breaker, not on the lids. **Paper labels, permanent ink markers, sharpies, paint pens or any handwritten labels are not acceptable.**
10. **All meter sockets shall be ringless.**
11. **All commercial applications shall have a Bypass Handle.**

6.6 4-Wire, 3-Phase, OH Service, (225A or Less)

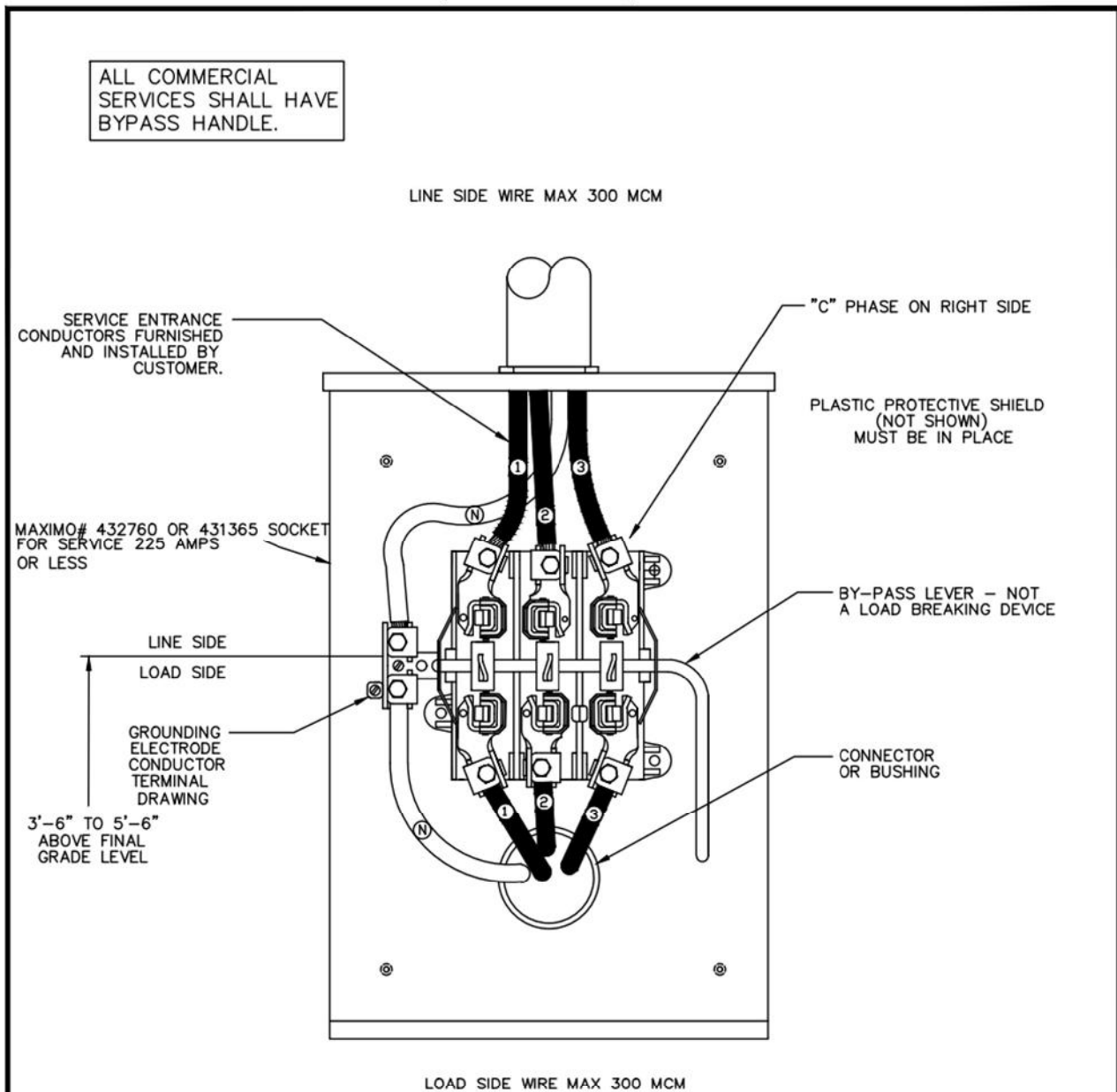

NOTES:

1. ALL SOCKETS SHALL BE OF RINGLESS DESIGN.
2. ALL SERVICE EQUIPMENT & RACEWAYS SHALL BE SURFACE MOUNTED AND NOT BE EMBEDDED IN MASONRY, WOOD, OR OTHER BUILDING MATERIALS.
3. ALL METER SOCKETS SHALL BE PERMANENTLY MARKED, BOTH INTERNALLY AND EXTERNAL, IN AT LEAST 1" HIGH LETTERS AND/OR NUMBERS USING PERMANENT ENAMEL PAINT IN A CONTRASTING COLOR. PLASTIC OR METAL PLACARDS/EMBLEMS ARE ALSO ACCEPTABLE.
4. ON DELTA INSTALLATION No.3 POSITION MUST BE POWER LEG

6.6 4-WIRE, 3-PHASE, OH SERVICE, (225A OR LESS)

DRAWN BY A.A.W.B. DATE 4/1/88
 TRACED BY A.A.W.B. SCALE NONE
 APPROVED _____

REVISIONS 7/14/89, 12/31/92,
8/20/99, 10/28/03, 9/26/06,
3/5/07, 1/9/12, 02/2023



6.7 4-Wire, 3-Phase, Delta OH Service (Typical)

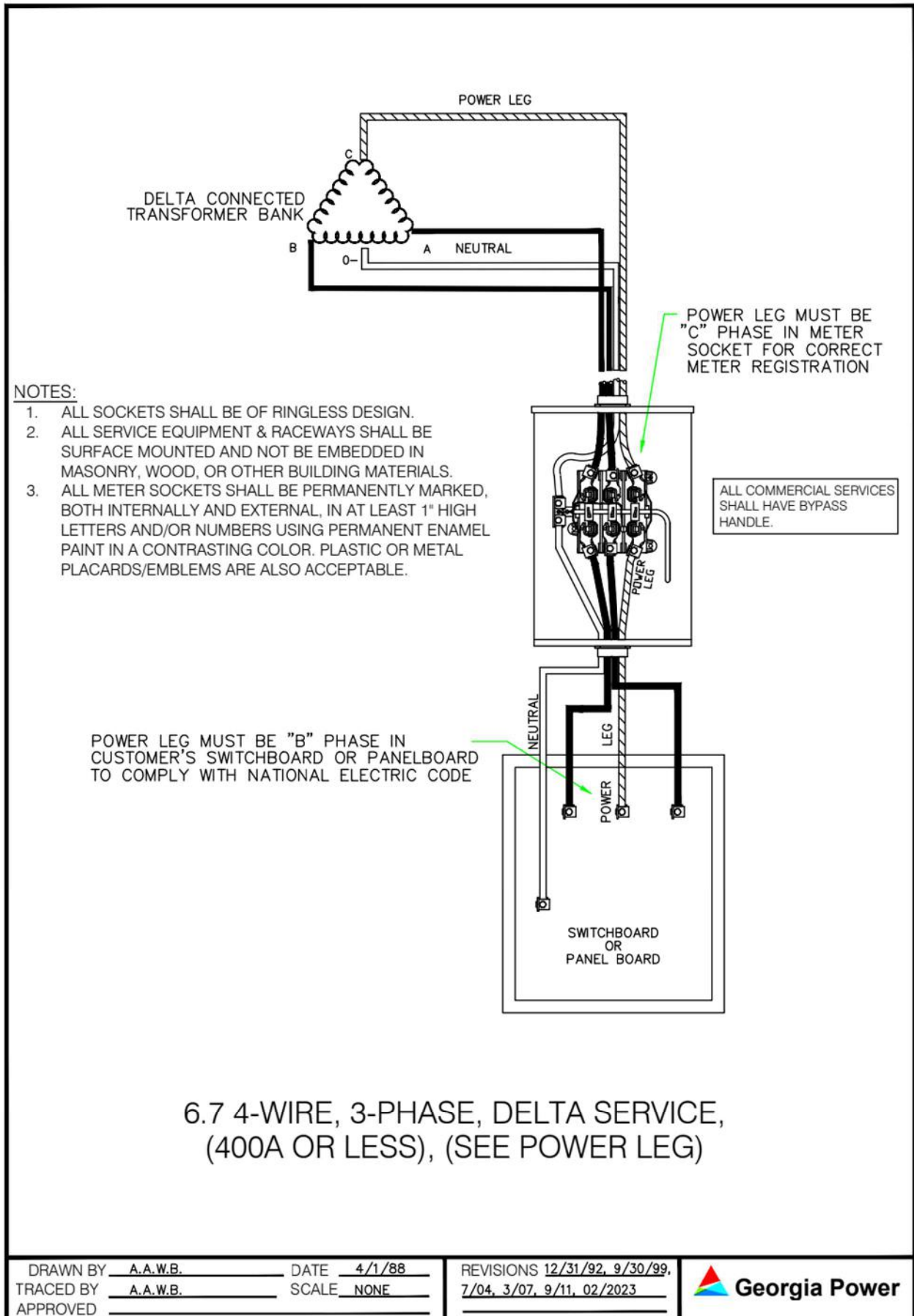

6.8 4-Wire, 3-Phase, OH Service, Class 320, Self-Contained

NOTES:

1. ALL 320A SOCKETS AND COMMERCIAL SERVICES SHALL HAVE A LEVER BY-PASS HANDLE.
2. ON 120/240 DELTA SERVICE THE HIGH LEG SHOULD ALWAYS BE ON THE RIGHT.
3. A CLASS 200 16S METER MUST NOT BE INSTALLED IN THE 320 AMP SOCKET.
4. CUSTOMER MUST INSTALL A LOAD SIDE DISCONNECT ADJACENT TO THE SOCKET.
5. SOCKET DIMENSIONS VARY ACCORDING TO MANUFACTURER.

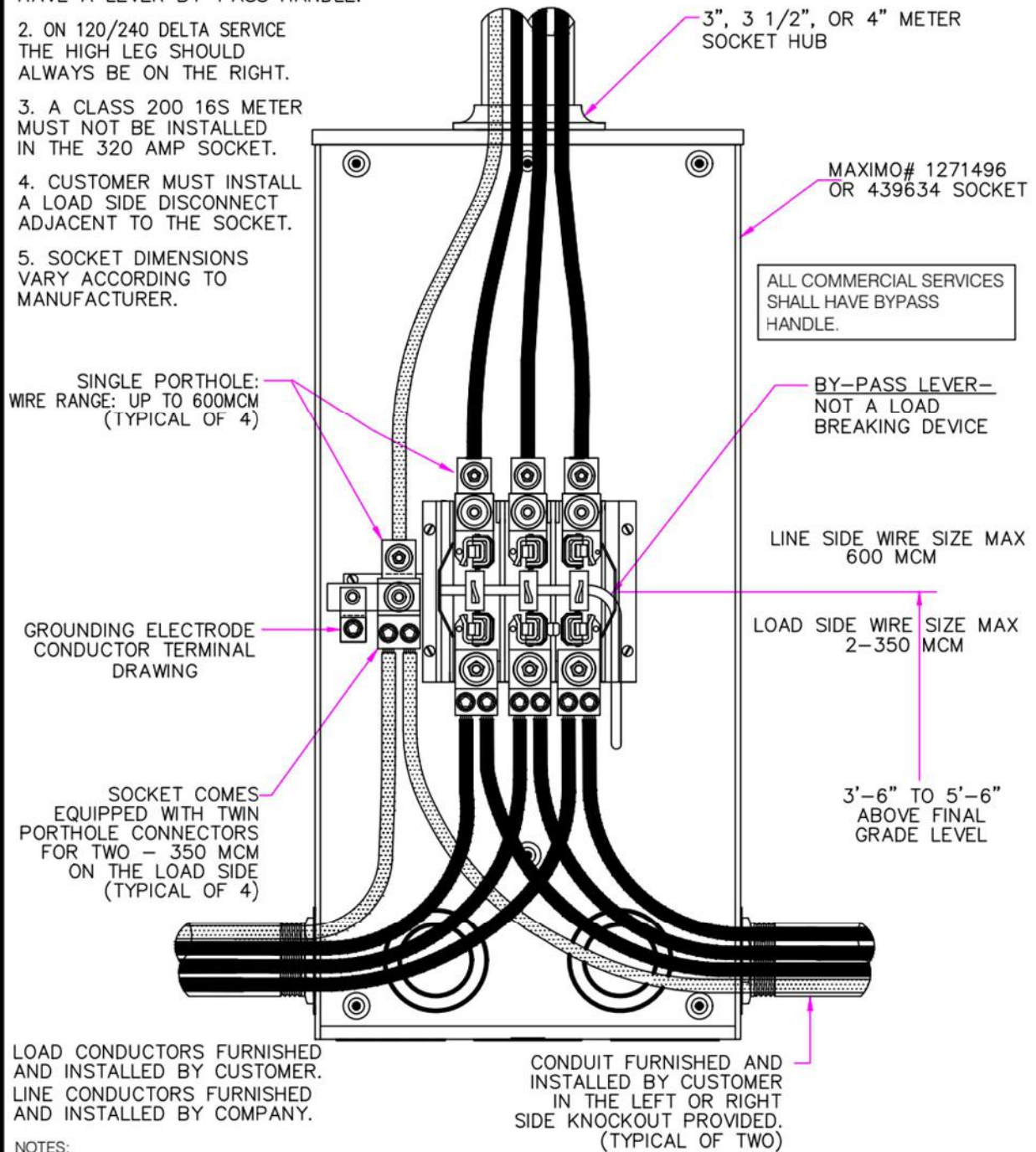

NOTES:

1. ALL SOCKETS SHALL BE OF RINGLESS DESIGN.
2. ALL SERVICE EQUIPMENT & RACEWAYS SHALL BE SURFACE MOUNTED AND NOT BE EMBEDDED IN MASONRY, WOOD, OR OTHER BUILDING MATERIALS.
3. ALL METER SOCKETS SHALL BE PERMANENTLY MARKED, BOTH INTERNALLY AND EXTERNAL, IN AT LEAST 1" HIGH LETTERS AND/OR NUMBERS USING PERMANENT ENAMEL PAINT IN A CONTRASTING COLOR. PLASTIC OR METAL PLACARDS/EMBLEMS ARE ALSO ACCEPTABLE.

6.8 THREE-PHASE 120/208V 4W Y, OR 120/240V 4W DELTA SELF-CONTAINED METER

DRAWN BY PA DATE 11/10/10
 TRACED BY _____ SCALE NONE
 APPROVED BH

REVISIONS 9/28/11, 02/2023



7.0 Underground Company Owned Sockets

A. General Notes:

1. Conduit shall be 3½ inch minimum trade size furnished and installed by **Customer**.
2. Panel installed adjacent to home where required is furnished by **Customer**.
3. All underground service connections shall be made by the **Company** only.
4. Disconnections of all underground services shall be made by **Company** only.
5. All service equipment, enclosures, and raceways shall be surface mounted and not embedded in masonry, wood, or other building materials.
6. Meter sockets shall be permanently marked, both internally and externally, with the address numbers in at least 1 inch high letters and/or numbers using enamel paint in a contrasting color. Plastic or metal placards/emblems of at least 1 inch in height are also acceptable. Labeling shall be put on the body of the socket above or below the breaker, not on the lids. **Paper labels, permanent ink markers, sharpies, paint pens or any handwritten labels are not acceptable.**
7. **Company** metering equipment shall not be used as a point of grounding by the **Customer** or other utilities. Intersystem bonding conductors for cable TV, antennas, phone equipment, etc., shall not be connected to metering sockets, metering cabinets, and metal conduits housing meter control cable. **No ground clamps shall be attached to Company equipment.**
8. **All meter sockets shall be ringless.**



**7.0 320 Amp, Self-Contained Single-Phase
Residential or Commercial Socket - Maximo # 435512**

7.1 2-Wire, UD Service, (120V), (100A or Less)

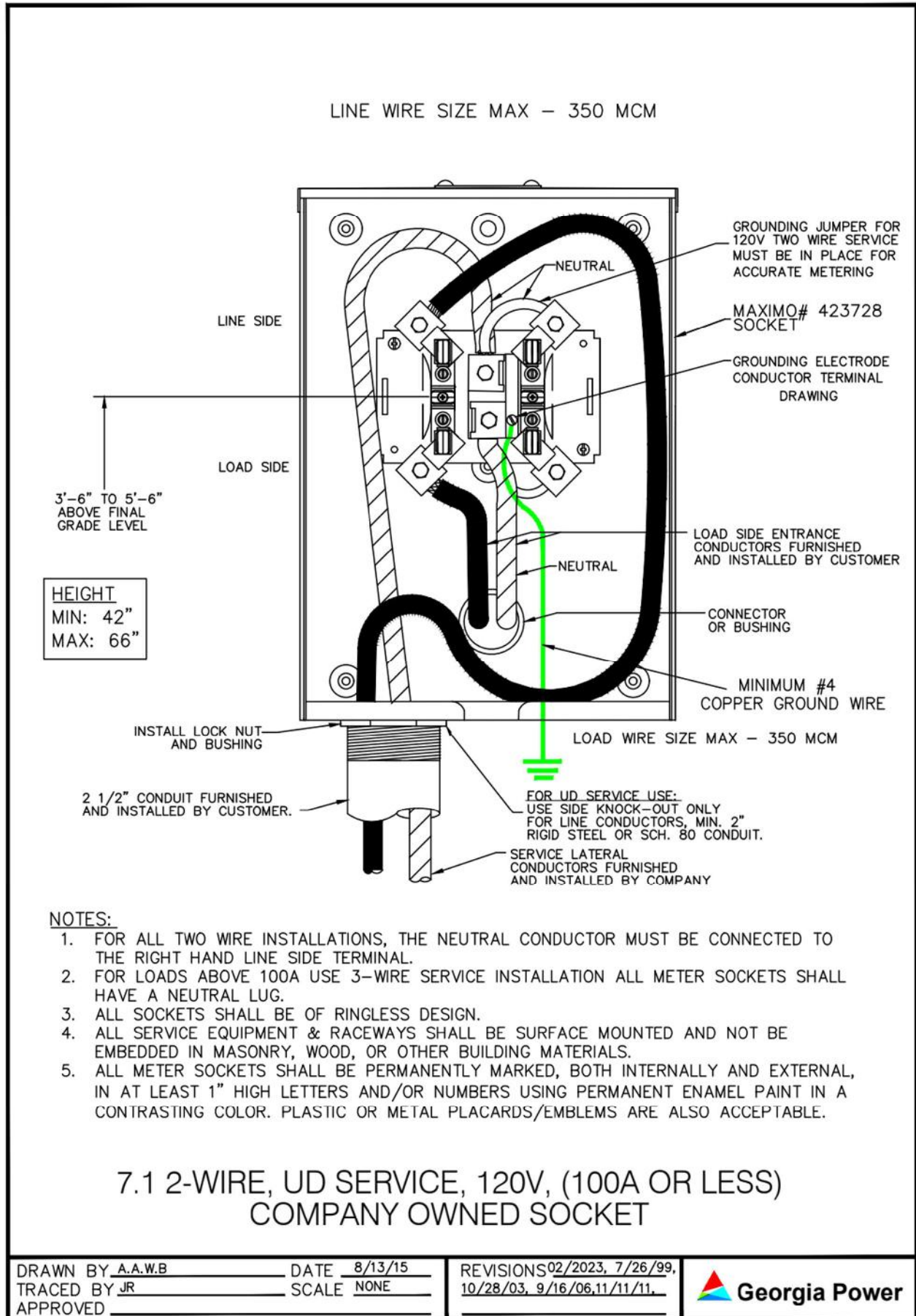

7.2 3-Wire, UD Service, (10-240V or 120-208V), (225A or Less)

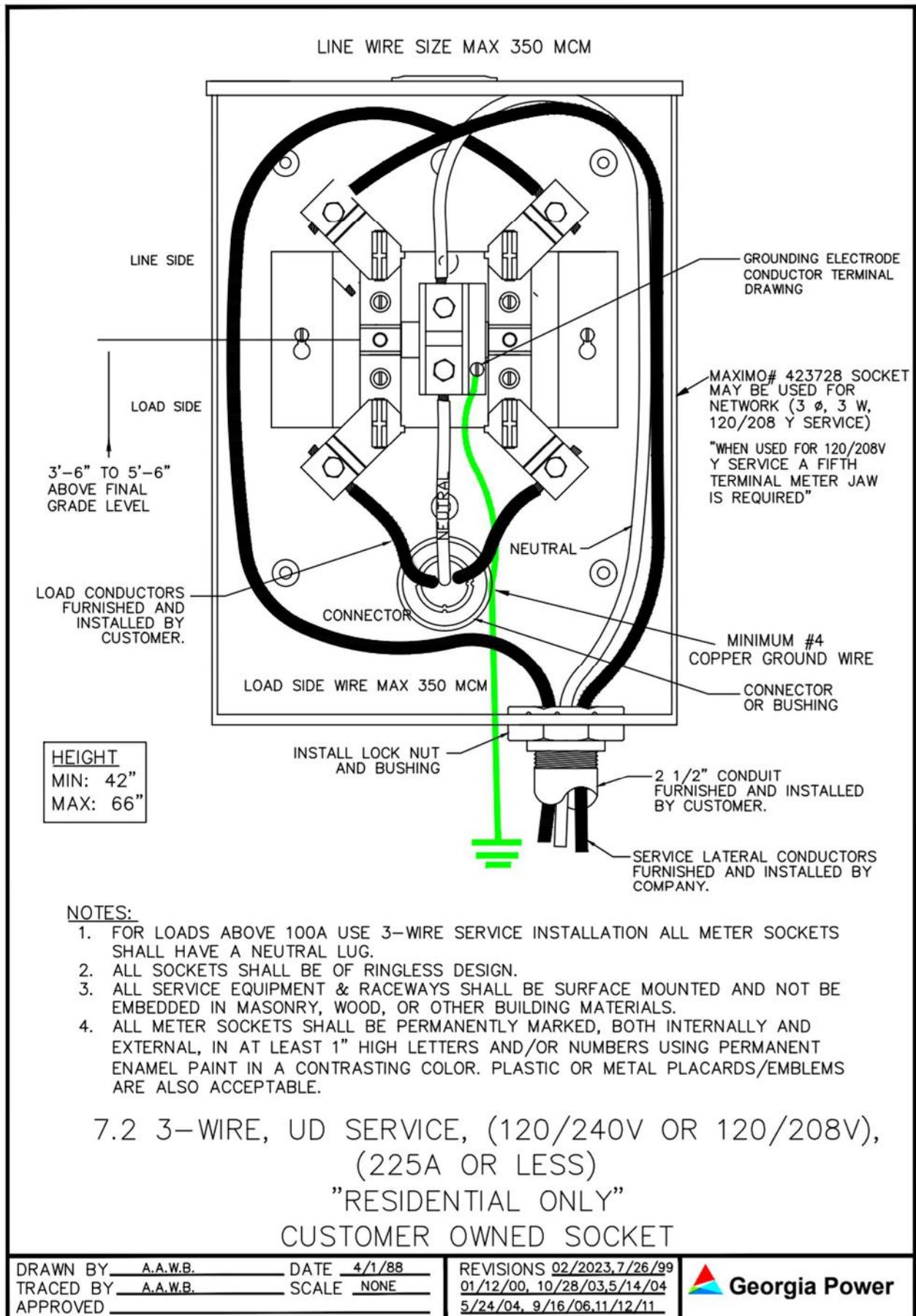

7.3 3-Wire, UD Service, (120V-240V), (226A to 400A)

NOTES:

1. ALL SOCKETS SHALL BE OF RINGLESS DESIGN.
2. ALL SERVICE EQUIPMENT & RACEWAYS SHALL BE SURFACE MOUNTED AND NOT BE EMBEDDED IN MASONRY, WOOD, OR OTHER BUILDING MATERIALS.
3. ALL METER SOCKETS SHALL BE PERMANENTLY MARKED, BOTH INTERNALLY AND EXTERNAL, IN AT LEAST 1" HIGH LETTERS AND/OR NUMBERS USING PERMANENT ENAMEL PAINT IN A CONTRASTING COLOR. PLASTIC OR METAL PLACARDS/EMBLEMS ARE ALSO ACCEPTABLE.

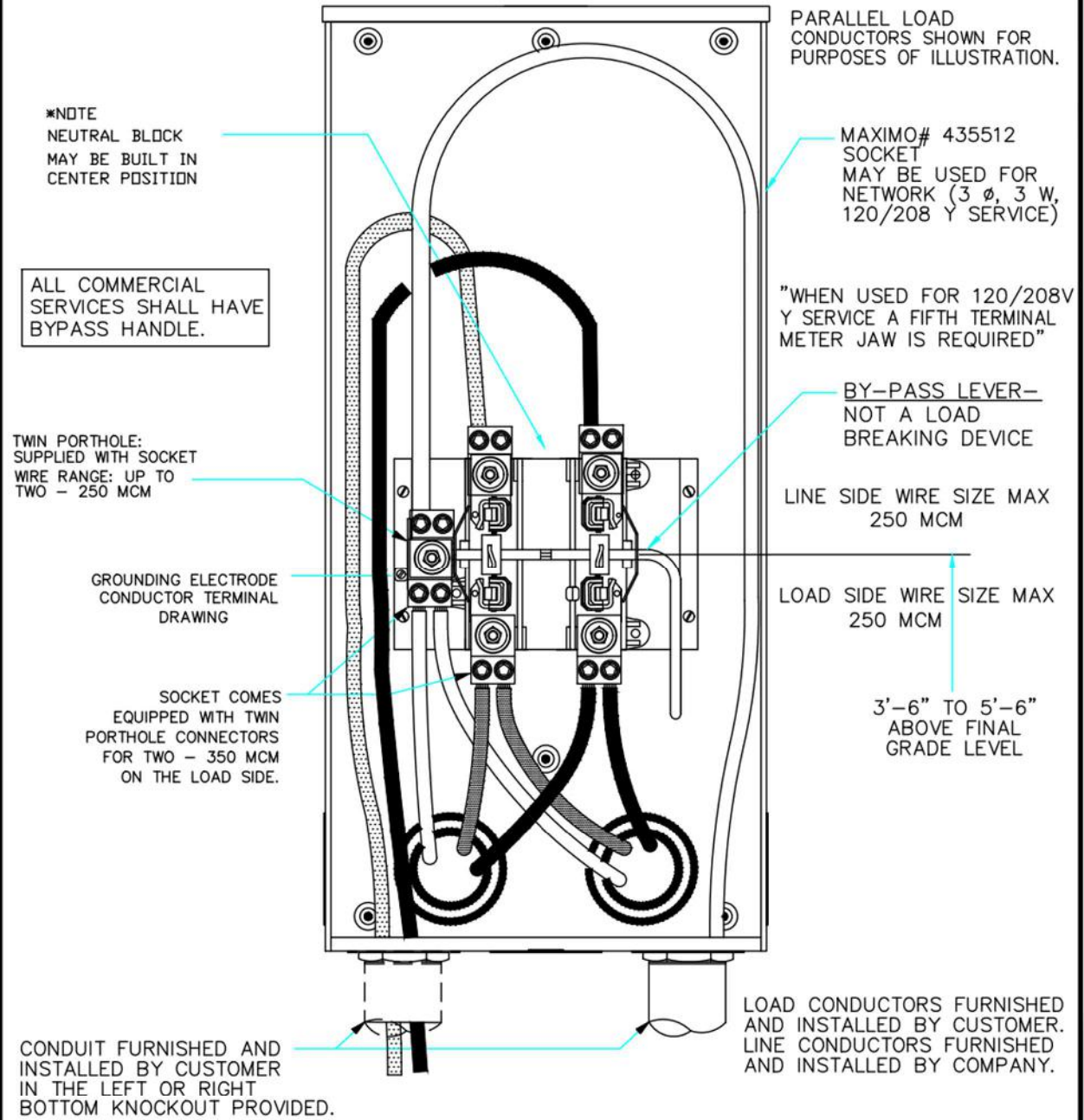

7.3 3-WIRE, UD SERVICE, (120/240V OR 120/208V), (226A TO 400A) COMPANY OWNED SOCKET

DRAWN BY D.G. BAILEY DATE 8/13/15
 TRACED BY JR SCALE NONE
 APPROVED _____

REVISIONS 1/12/00,3/4/02
10/28/03, 3/5/04,5/25/04
9/24/06, 3/5/07,11/11, 03/23



7.4 3-Wire, 1 Phase UD Service, Transocket Surface Mounted, (401A to 600A)

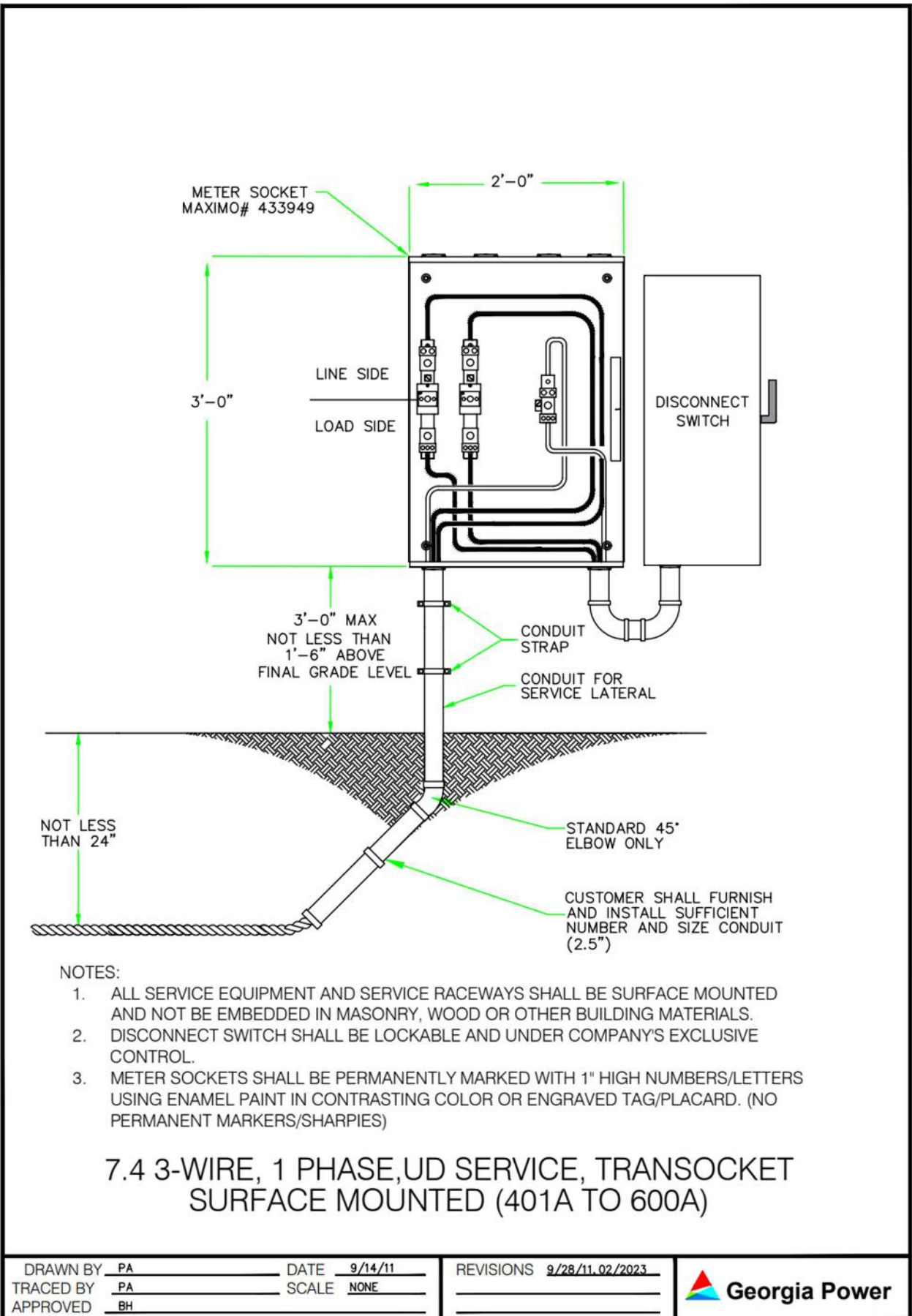

7.5 3-Wire, UD Service, (120V-240V), (225A or Less), “Commercial Only”

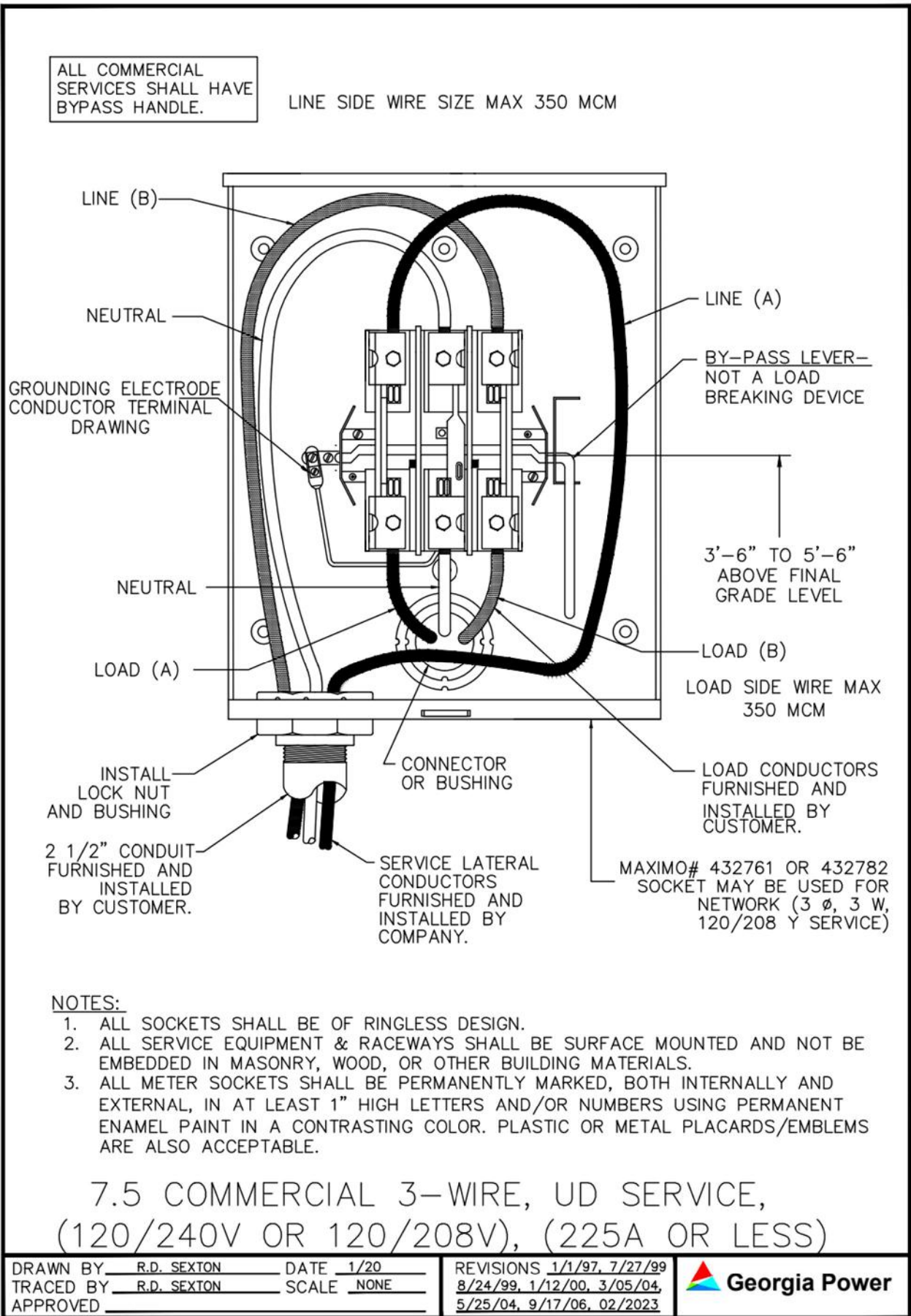

7.6 4-Wire, 3-Phase, UD Service, (225A or Less)

A. General Notes:

1. When this socket is utilized for 277/480Y volt service, restrictions apply.
2. A lockable **load side** disconnect shall be used with this socket and be located immediately adjacent to the socket. The disconnecting means shall be rated not less than the load to be carried and shall have interrupting rating at system voltage sufficient for the current that must be interrupted.
3. If service ground fault protection is installed ahead of the meter, **Customer** shall be metered with instrument transformers.
4. Conduit shall be 2½ inch minimum trade size furnished and installed by **Customer**.
5. Panel installed adjacent to home where required is furnished by **Customer**.
6. All underground service connections shall be made by the **Company** only.
7. Disconnections of all underground services shall be made by **Company** only.
8. All service equipment, enclosures, and raceways shall be surface mounted and not embedded in masonry, wood, or other building materials.
9. Meter sockets shall be permanently marked, both internally and externally, with the address numbers in at least 1 inch high letters and/or numbers using enamel paint in a contrasting color. Plastic or metal placards/emblems of at least 1 inch in height are also acceptable. Labeling shall be put on the body of the socket above or below the breaker, not on the lids. **Paper labels, permanent ink markers, sharpies, paint pens or any handwritten labels are not acceptable.**
10. **All Commercial Services shall have Bypass Handle.**
11. **All meter sockets shall be ringless.**

7.6 4-Wire, 3-Phase, UD Service, (225A or Less)

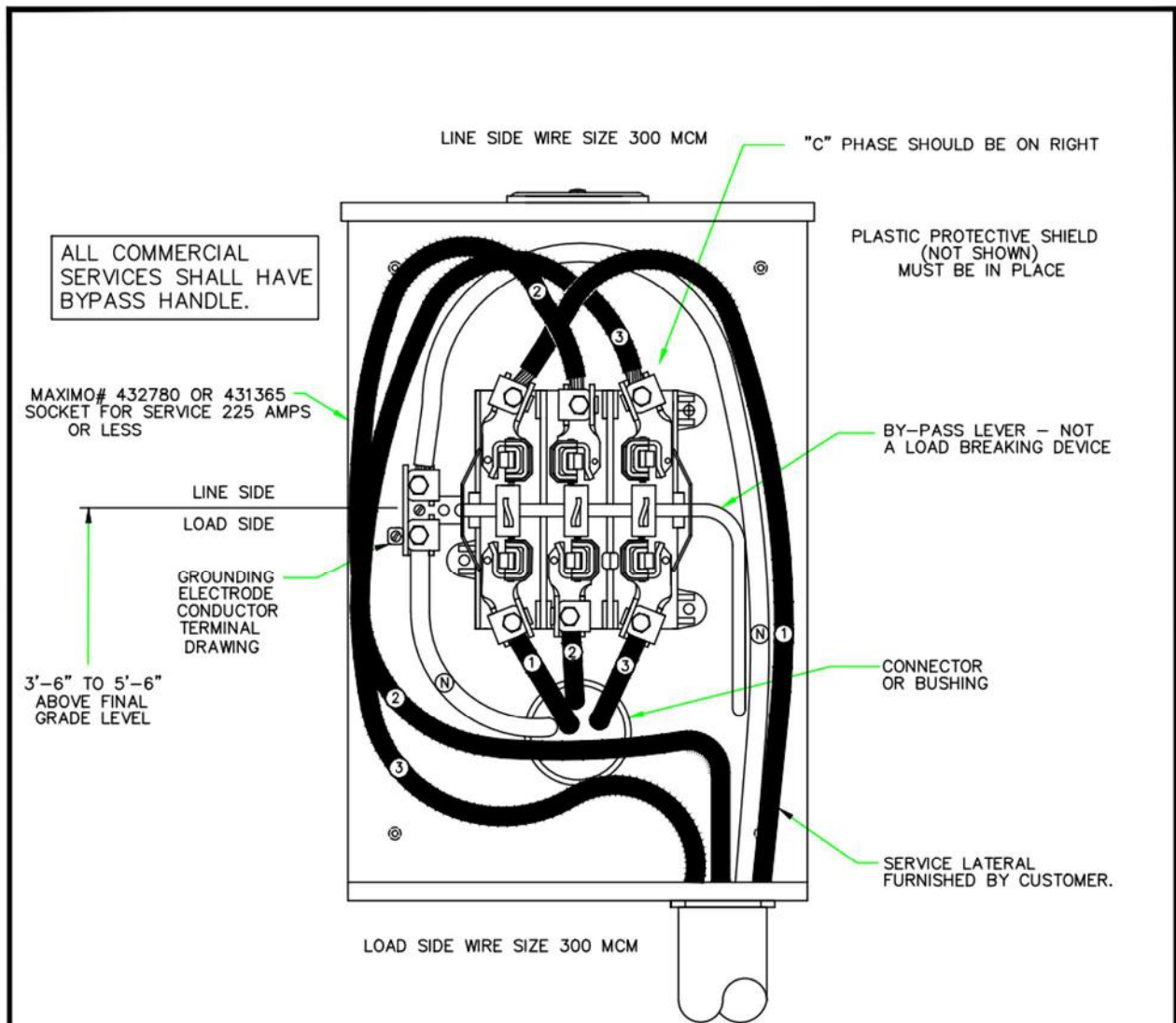

NOTES:

1. ALL SOCKETS SHALL BE OF RINGLESS DESIGN.
2. ALL SERVICE EQUIPMENT & RACEWAYS SHALL BE SURFACE MOUNTED AND NOT BE EMBEDDED IN MASONRY, WOOD, OR OTHER BUILDING MATERIALS.
3. ALL METER SOCKETS SHALL BE PERMANENTLY MARKED, BOTH INTERNALLY AND EXTERNAL, IN AT LEAST 1" HIGH LETTERS AND/OR NUMBERS USING PERMANENT ENAMEL PAINT IN A CONTRASTING COLOR. PLASTIC OR METAL PLACARDS/EMBLEMS ARE ALSO ACCEPTABLE.
4. ON DELTA INSTALLATION No.3 POSITION MUST BE POWER LEG.
5. CONDUIT SHALL ENTER SOCKET THROUGH LEFT OR RIGHT (SHOWN) KNOCKOUT BUT NOT THROUGH CENTER KNOCKOUT.

7.6 4-WIRE, 3-PHASE, UD SERVICE, (225A OR LESS)

DRAWN BY A.A.W.B. DATE 4/1/88
 TRACED BY A.A.W.B. SCALE NONE
 APPROVED _____

REVISIONS 02/2023, 7/14/89
12/31/92, 8/20/99, 10/28/03,
9/26/06, 3/5/07, 1/9/12



7.7 4-Wire, 3-Phase, UD Service, (277/480V), (225A or Less)

NOTE:

- A. ALL SERVICE EQUIPMENT & RACEWAYS SHALL BE SURFACE MOUNTED AND NOT BE EMBEDDED IN MASONRY, WOOD, OR OTHER BUILDING MATERIALS.
- B. ALL METER SOCKETS SHALL BE PERMANENTLY MARKED, BOTH INTERNALLY AND EXTERNAL, IN AT LEAST 1" HIGH LETTERS AND/OR NUMBERS USING PERMANENT ENAMEL PAINT IN A CONTRASTING COLOR. PLASTIC OR METAL PLACARDS/EMBLEMS ARE ALSO ACCEPTABLE.

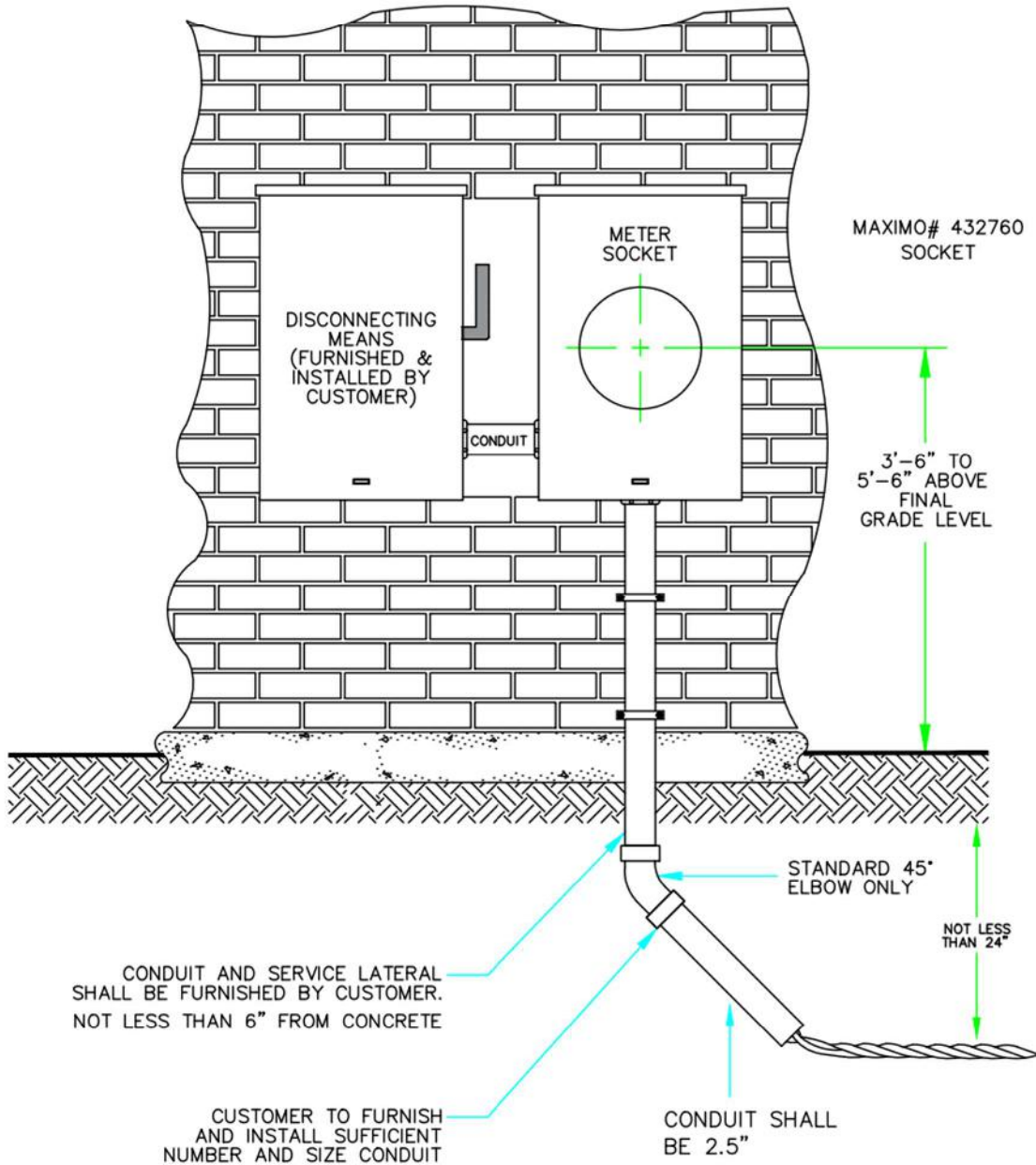

NOTE: ALL COMMERCIAL SERVICES SHALL HAVE A BYPASS HANDLE.

7.7 4-WIRE, 3-PHASE, (277/480V), (225A OR LESS)

DRAWN BY C.S.J. DATE 4/1/88
 TRACED BY C.S.J. SCALE NONE
 APPROVED _____

REVISIONS 12/31/92, 12/31/94,
1/1/97, 8/20/99, 11/10/99,
10/04/06, 02/2023



7.8 4-Wire, 3-Phase, UD Service, Class 320, Self-Contained

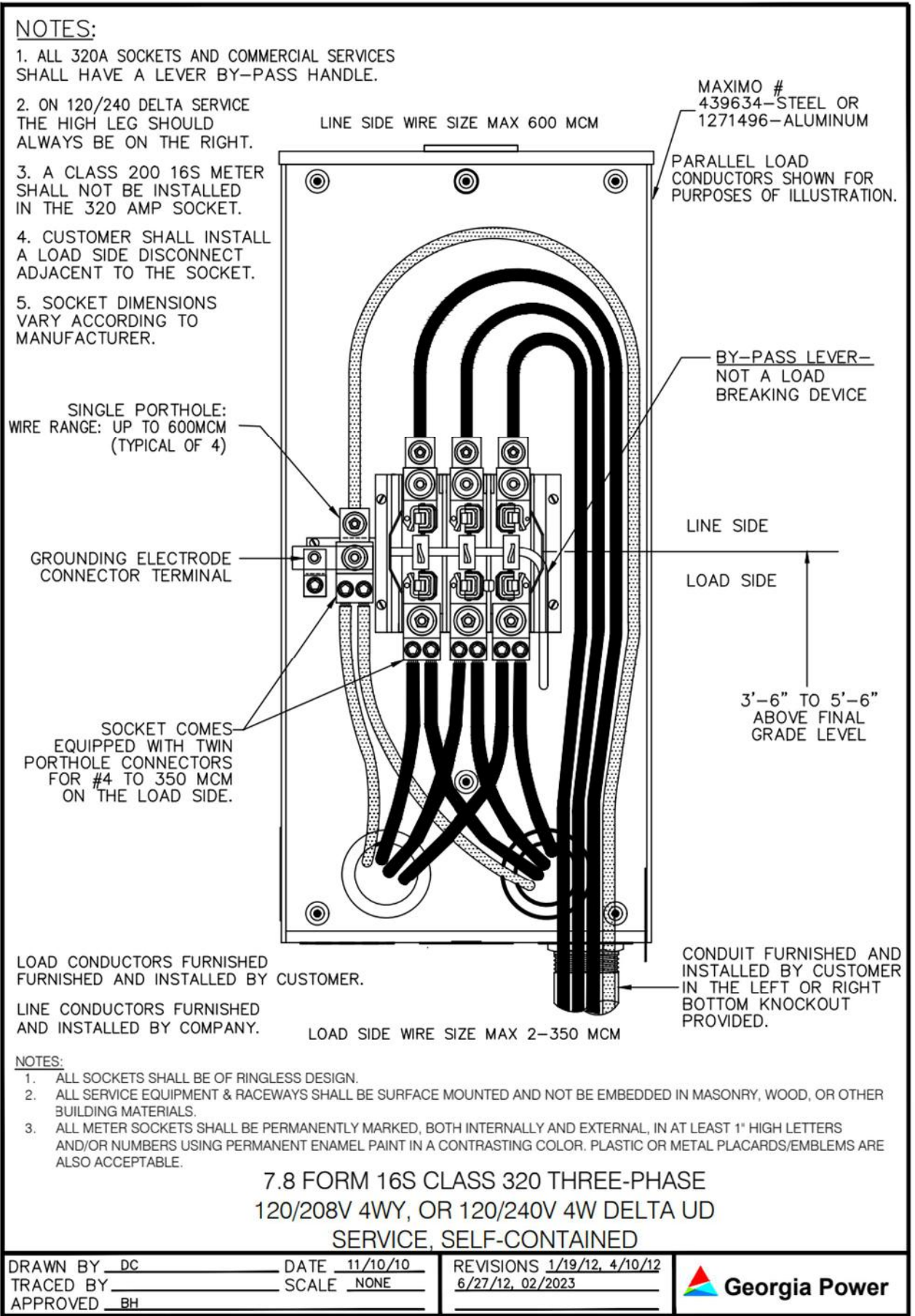

8.0 Overhead Customer Owned Sockets

A. General Notes:

1. Overhead services shall have 16 feet clearance over public driveways, alleys, roads, and construction areas, or any other area where truck traffic is expected.
2. Conductors, conduit, conduit straps, locking nut bushings, connectors, and miscellaneous mounting hardware furnished and installed by **Customer**. (Refer to [Section 5.1](#))
3. All service laterals and connections shall be made by **Company** only.
4. Where **aluminum** conductors are terminated in meter sockets or other **Company** owned equipment, inhibitor of the non-grit type shall be used in each conductor connector and around the circumference of each conductor including the grounded conductor (neutral).
5. Disconnection of service laterals and removal of service connections shall be made by **Company** only.
6. All service equipment, enclosures, and raceways shall be surface mounted and not embedded in masonry, wood, or other building materials.
7. Meter sockets shall be permanently marked, both internally and externally, with the address numbers in at least 1 inch high letters and/or numbers using enamel paint in a contrasting color. Plastic or metal placards/emblems of at least 1 inch in height are also acceptable. Labeling shall be put on the body of the socket above or below the breaker, not on the lids. **Paper labels, permanent ink markers, sharpies, paint pens or any handwritten labels are not acceptable.**
8. **All meter sockets shall be ringless.**



8.0 200 Amp, Customer Owned, OH Single-Phase Residential Socket (1279894 AL or 1266107 ST)

8.1 3-Wire, OH Service, (120V-240V), (225A or Less), Side-by-Side Construction

A. General Notes:

1. If the socket is used for U.D. service and is built with no obstruction to full depth on either side of block assembly area, minimum 2.5" clearance to each side is acceptable **provided** 3" of **unobstructed** depth is also made available at both sides of socket blocks for line side conductors.
2. If line side conductors can only be trained to one side of socket, side to block clearance must be 4" with 3" unobstructed depth at that side, and 2.5" block clearance to other side.
3. Socket shall accept 3" conduit at bottom.
4. Bypass horns are not acceptable.
5. Unit shall have 5th terminal if used on 120/208 3 Wire service.
6. All service equipment, enclosures, and raceways shall be surface mounted and not embedded in masonry, wood, or other building materials.
7. Meter sockets shall be permanently marked, both internally and externally, with the address numbers in at least 1 inch high letters and/or numbers using enamel paint in a contrasting color. Plastic or metal placards/emblems of at least 1 inch in height are also acceptable. Labeling shall be put on the body of the socket above or below the breaker, not on the lids. **Paper labels, permanent ink markers, sharpies, paint pens or any handwritten labels are not acceptable.**
8. **Socket shall have bypass handle if for commercial use.**
9. **All meter sockets shall be ringless.**

8.1 3-Wire, OH Service, (120V-240V), (225A or Less), Side-by-Side Construction

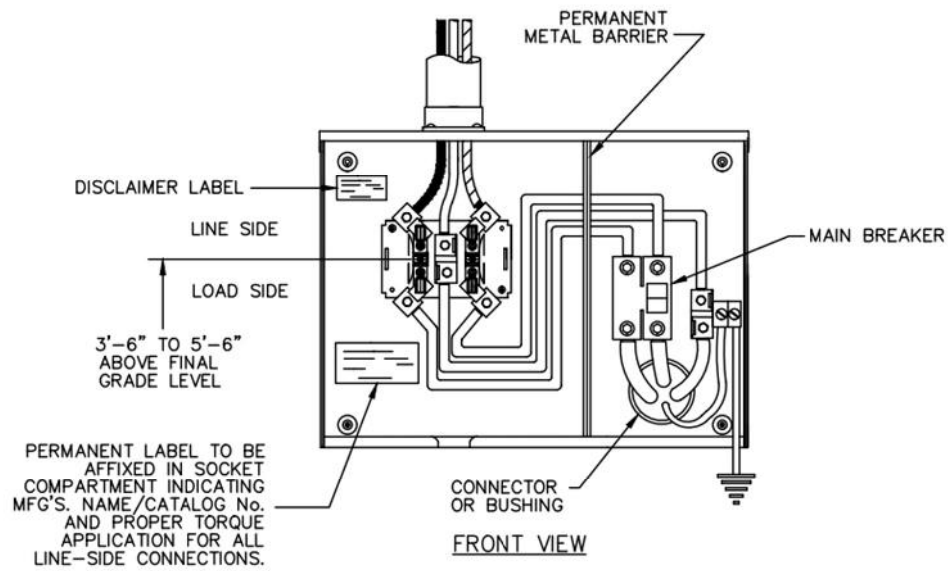
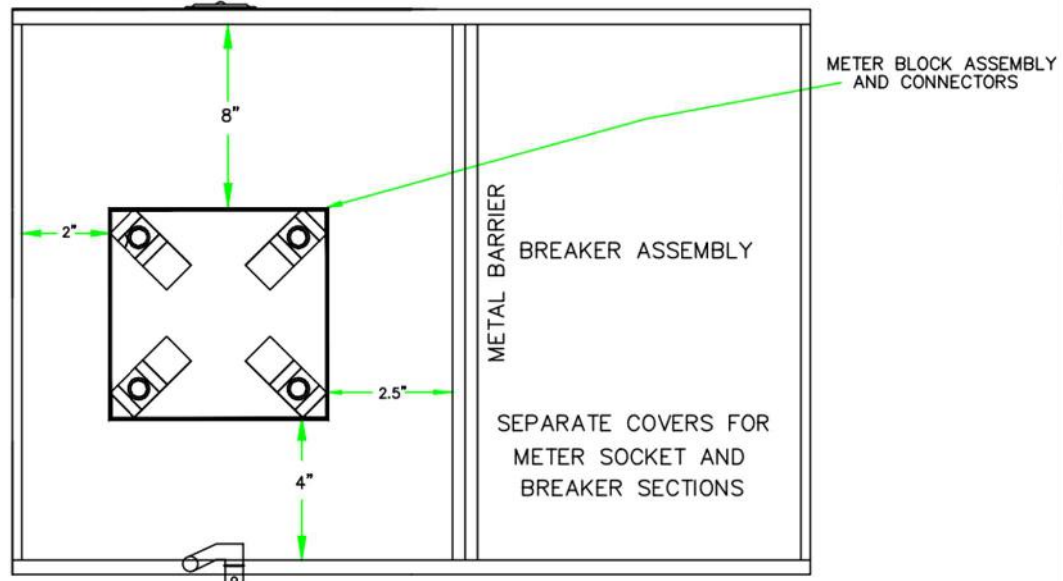

- NOTES:**
1. CUSTOMER OWNED SIDE BY SIDE SOCKETS MAY VARY FROM ILLUSTRATION.
 2. ALL SOCKETS USED ON COMMERCIAL APPLICATIONS SHALL HAVE A BYPASS HANDLE (BYPASS HORNS ARE NOT ACCEPTABLE).
 3. 3" OF UNOBSTRUCTED DEPTH SHOULD BE MADE AVAILABLE ON BOTH SIDES OF METER SOCKET BLOCKS FOR LINE SIDE CONDUCTORS. (IF LINE SIDE CONDUCTORS CAN ONLY BE TRAINED TO ONE SIDE OF SOCKET, THE SIDE TO BLOCK CLEARANCE MUST BE 4" WITH 3" UNOBSTRUCTED DEPTH AT THAT SIDE OF SOCKET.)
 4. SOCKET MUST ACCEPT 3" CONDUIT AT BOTTOM.
 5. UNIT SHALL HAVE 5TH TERMINAL IF USED ON 120/208V WYE 3 WIRE SERVICE.
 6. ALL METERING EQUIPMENT AND SERVICE RACEWAYS SHALL BE SURFACE MOUNTED AND NOT BE EMBEDDED IN MASONRY, WOOD OR OTHER BUILDING MATERIALS.
 7. METER SOCKETS SHALL BE PERMANENTLY MARKED WITH 1" HIGH NUMBERS/LETTERS USING ENAMEL PAINT IN CONTRASTING COLOR OR ENGRAVED TAG/PLACARD. (NO PERMANENT MARKERS/SHARPIES)

8.1 3-WIRE, OH SERVICE, (120/240V OR 120/208V), (225A OR LESS), (CUSTOMER OWNED SOCKET)

| | | | |
|---------------------------|--------------------|-------------------------------------|--|
| DRAWN BY <u>A.A.W.B</u> | DATE <u>4/1/88</u> | REVISIONS <u>12/31/92, 7/26/99,</u> | |
| TRACED BY <u>A.A.W.B.</u> | SCALE <u>NONE</u> | <u>8/24/99, 10/28/03, 5/24/04,</u> | |
| APPROVED _____ | | <u>9/16/06, 02/2023</u> | |

8.2 3-Wire, OH Service, (120V-240V), (225A or Less) OH Construction

CUSTOMER OWNED SOCKET ENTER MINIMUM SPACING REQUIREMENTS FOR OH CONSTRUCTION

NOTES

1. UNIT SHALL HAVE 5TH TERMINAL IF USED ON 120/208V WYE 3 WIRE SERVICE.
2. SOCKET SHALL HAVE BYPASS DEVICE IF FOR COMMERCIAL USE.
3. THE SIZE REQUIREMENTS SHOWN DO NOT APPLY TO SOCKETS OR SOCKET/BREAKER UNITS DESIGNED FOR USE ON TEMPORARY SERVICE INSTALLATIONS.
4. METER SOCKETS SHALL BE PERMANENTLY MARKED WITH 1" HIGH NUMBERS/LETTERS USING ENAMEL PAINT IN CONTRASTING COLOR OR ENGRAVED TAG/PLACARD. (NO PERMANENT MARKERS/SHARPIES)
5. ALL METERING EQUIPMENT AND SERVICE RACEWAYS SHALL BE SURFACE MOUNTED AND NOT BE EMBEDDED IN MASONRY, WOOD OR OTHER BUILDING MATERIALS.

*LOCKABLE AND/OR SEALABLE SEPARATE COVERS FOR TOP AND BOTTOM SECTIONS

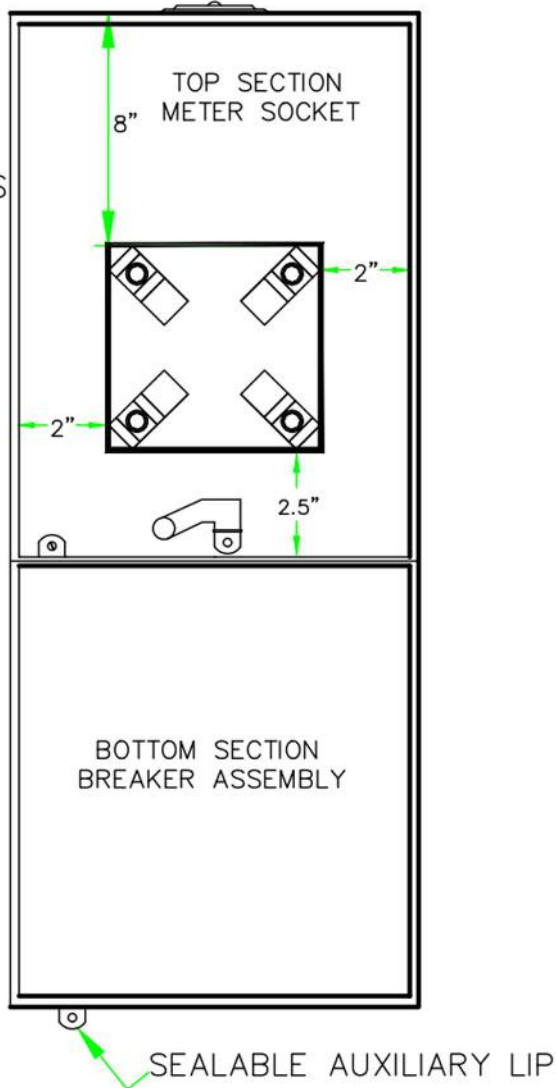

8.2 3-WIRE, OH SERVICE, (120/240V OR 120/208V) CUSTOMER OWNED METER SOCKET

DRAWN BY BJH DATE 08/13/15
 TRACED BY J.A.R SCALE NONE
 APPROVED _____

REVISIONS 9/19/06,6/8/11,
02/2023



9.0 Underground Customer Owned Sockets

A. General Notes:

1. Weatherproof service equipment furnished and installed by the **Customer**.
2. Conduit shall be 2 1/2-inch minimum trade size and with a minimum of two (2) conduit straps, furnished and installed by **Customer**.
3. Where required, a Panel installed adjacent to home, shall be furnished by **Customer**.
4. All underground service installations and connections shall be made by the **Company** only.
5. Where **aluminum** conductors are terminated in meter sockets, inhibitor of the non-grit type shall be used in each conductor connector and around the circumference of each conductor including the grounded conductor (neutral).
5. Disconnection of all underground service installations and connections shall be made by **Company** only.
6. All service equipment, enclosures, and raceways shall be surface mounted and not embedded in masonry, wood, or other building materials.
7. Meter sockets shall be permanently marked, both internally and externally, with the address numbers in at least 1 inch high letters and/or numbers using enamel paint in a contrasting color. Plastic or metal placards/emblems of at least 1 inch in height are also acceptable. Labeling shall be put on the body of the socket above or below the breaker, not on the lids. **Paper labels, permanent ink markers, sharpies, paint pens or any handwritten labels are not acceptable.**
8. **All meter sockets shall be ringless.**



9.0 200 Amp, Customer Owned, UD Single-Phase Residential Socket

9.1 3-Wire, UD Service, (120V-240V), (225A or Less), Side-by-Side Construction

A. General Notes:

1. If the socket is used for U.D. service and is built with no obstruction to full depth on either side of block assembly area, minimum 2.5” clearance to each side is acceptable **provided** 3” of **unobstructed** depth is also made available at both sides of socket blocks for line side conductors.
2. If line side conductors can only be trained to one side of socket, side to block clearance must be 4” with 3” unobstructed depth at that side, and 2.5” block clearance to other side.
3. Socket shall accept 3” conduit at bottom.
4. Bypass horns are not acceptable.
5. Unit shall have 5th terminal if used on 120/208 3 Wire service.
6. All service equipment, enclosures, and raceways shall be surface mounted and not embedded in masonry, wood, or other building materials.
7. Meter sockets shall be permanently marked, both internally and externally, with the address numbers in at least 1 inch high letters and/or numbers using enamel paint in a contrasting color. Plastic or metal placards/emblems of at least 1 inch in height are also acceptable. Labeling shall be put on the body of the socket above or below the breaker, not on the lids. **Paper labels, permanent ink markers, sharpies, paint pens or any handwritten labels are not acceptable.**
8. **Socket shall have bypass handle if for commercial use.**
9. **All meter sockets shall be ringless.**

9.1 3-Wire, UD Service, (120V-240V), (225A or Less), Side-by-Side Construction

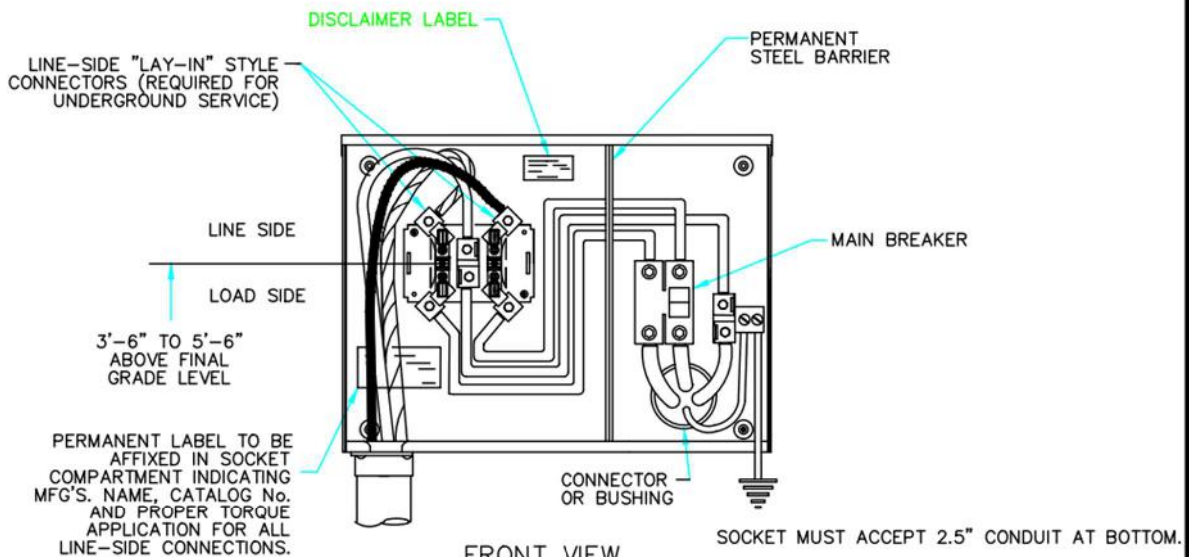
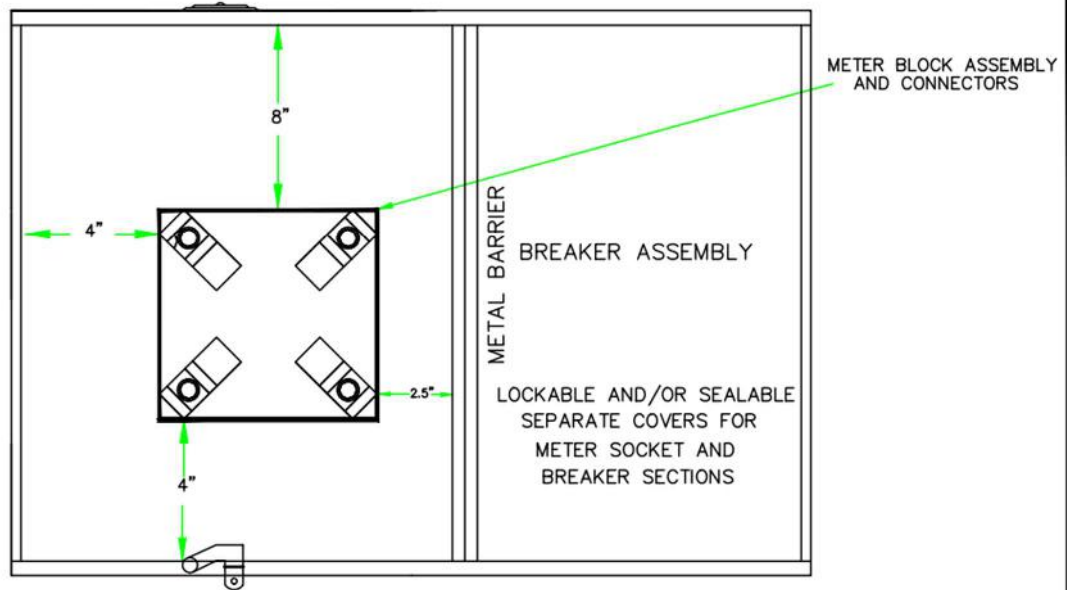

NOTES:

1. CUSTOMER OWNED SIDE BY SIDE SOCKETS MAY VARY FROM ILLUSTRATION.
2. ALL SOCKETS USED ON COMMERCIAL APPLICATIONS SHALL HAVE A BYPASS HANDLE (BYPASS HORNS ARE NOT ACCEPTABLE).
3. IF SOCKET IS USED FOR UD SERVICE AND IS BUILT WITH NO OBSTRUCTION TO FULL DEPTH ON EITHER SIDE OF BLOCK ASSEMBLY AREA, MINIMUM 2.5" CLEARANCE TO EACH SIDE OF BLOCK IS ACCEPTABLE, PROVIDED 3" OF UNOBSTRUCTED DEPTH SHOULD BE MADE AVAILABLE ON BOTH SIDES OF METER SOCKET BLOCKS FOR LINE SIDE CONDUCTORS. (IF LINE SIDE CONDUCTORS CAN ONLY BE TRAINED TO ONE SIDE OF SOCKET, THE SIDE TO BLOCK CLEARANCE MUST BE 4" WITH 3" UNOBSTRUCTED DEPTH AT THAT SIDE OF SOCKET.)
4. ALL METERING EQUIPMENT AND SERVICE RACEWAYS SHALL BE SURFACE MOUNTED AND NOT BE EMBEDDED IN MASONRY, WOOD OR OTHER BUILDING MATERIALS.
5. METER SOCKETS SHALL BE PERMANENTLY MARKED WITH 1" HIGH NUMBERS/LETTERS USING ENAMEL PAINT IN CONTRASTING COLOR OR ENGRAVED TAG/PLACARD. (NO PERMANENT MARKERS/SHARPIES)
6. UNIT SHALL HAVE 5TH TERMINAL IF USED ON 120/208V WYE 3 WIRE SERVICE.

9.1 3-WIRE, UD SERVICE, (120/240V OR 120/208V),
(225A OR LESS), (CUSTOMER OWNED SOCKET)

DRAWN BY A.A.W.B DATE 4/1/88
 TRACED BY A.A.W.B SCALE NONE
 APPROVED _____

REVISIONS 12/31/92, 7/26/99,
8/24/99, 10/28/03, 5/24/04,
9/16/06, 02/2023



9.2 3-Wire, UD Service, (120V-240V), (225A or Less), UD Construction

CUSTOMER OWNED SOCKET ENTER MINIMUM SPACING REQUIREMENTS FOR UD CONSTRUCTION

NOTES

1. UNIT SHALL HAVE 5TH TERMINAL IF USED ON 120/208V WYE 3 WIRE SERVICE.
2. SOCKET SHALL HAVE BYPASS DEVICE IF FOR COMMERCIAL USE.
3. THE SIZE REQUIREMENTS SHOWN DO NOT APPLY TO SOCKETS OR SOCKET/BREAKER UNITS DESIGNED FOR USE ON TEMPORARY SERVICE INSTALLATIONS.
4. ALL METERING EQUIPMENT AND SERVICE RACEWAYS SHALL BE SURFACE MOUNTED AND NOT BE EMBEDDED IN MASONRY, WOOD OR OTHER BUILDING MATERIALS.
5. METER SOCKETS SHALL BE PERMANENTLY MARKED WITH 1" HIGH NUMBERS/LETTERS USING ENAMEL PAINT IN CONTRASTING COLOR OR ENGRAVED TAG/PLACARD. (NO PERMANENT MARKERS/SHARPIES)

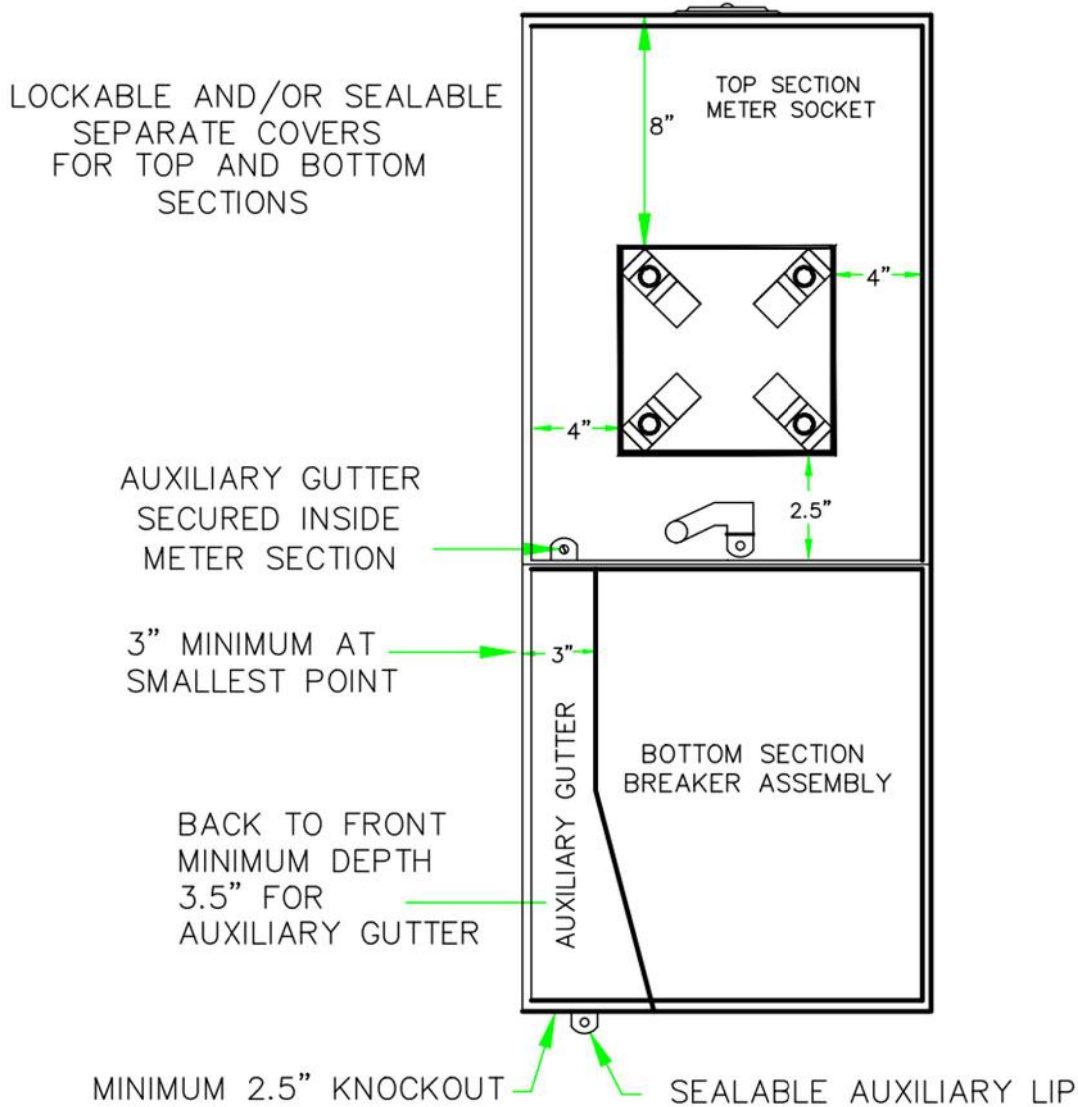

9.2 3-WIRE, UD SERVICE, (120/240V OR 120/208V) CUSTOMER OWNED METER SOCKET

DRAWN BY BJH DATE 08/13/15
 TRACED BY J.A.R SCALE NONE
 APPROVED _____

REVISIONS 9/19/06,6/8/11,
02/2023



9.3 3-Wire, UD Service, Customer Furnished, (120V-240V)

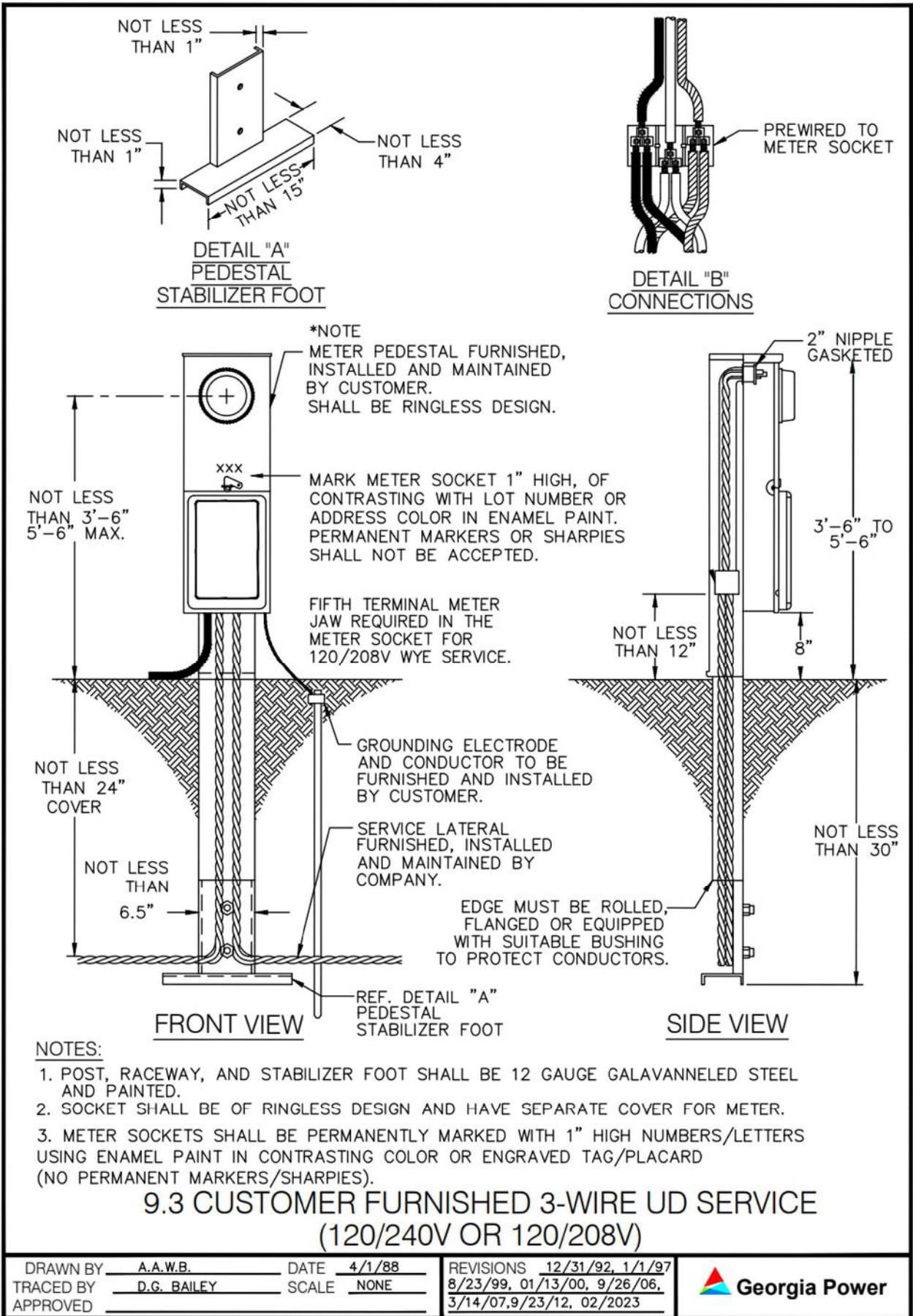

NOTES

10.0 Duplex Sockets, OH/UD

A. General Notes:

1. Service entrance line and load conductors, conduit, conduit straps, weatherhead, lock nuts, bushings, connectors, and miscellaneous mounting hardware furnished by **Customer**.
2. Meter socket, meter socket hub and service drop attachment device furnished (normally) by Company and installed by **Customer**.
3. Meter and service drop furnished and installed by **Company**.
4. All service equipment, enclosures, and raceways shall be surface mounted, and not embedded in masonry, wood, or any other building material.
5. Meter socket, conduit straps and weatherhead shall be securely fastened to the building using appropriate hardware for the construction type.
6. Conduit ends shall be equipped with proper bushing to protect conductors.
7. **Customer** shall wire brush all conductors, apply a non-grit type inhibitor and terminate them by torquing to manufacturer's specifications.
8. All line (including neutral) porthole connectors for these devices shall be rated for conductor sizes #6 through 350 MCM (line & neutral). Recommended connector torque shall be clearly labeled inside the socket.
9. Meter sockets shall be permanently marked, both internally and externally, with the address numbers in at least 1 inch high letters and/or numbers using enamel paint in a contrasting color. Plastic or metal placards/emblems of at least 1 inch in height are also acceptable. Labeling shall be put on the body of the socket above or below the breaker, not on the lids. **Paper labels, permanent ink markers, sharpies, paint pens or any handwritten labels are not acceptable.**
10. **All meter sockets shall be ringless.**



10.0 200 Amp, Duplex Socket, Maximo # 1001476

10.1 3-Wire, OH Service, Duplex Socket, (120/240V or 120/208V)

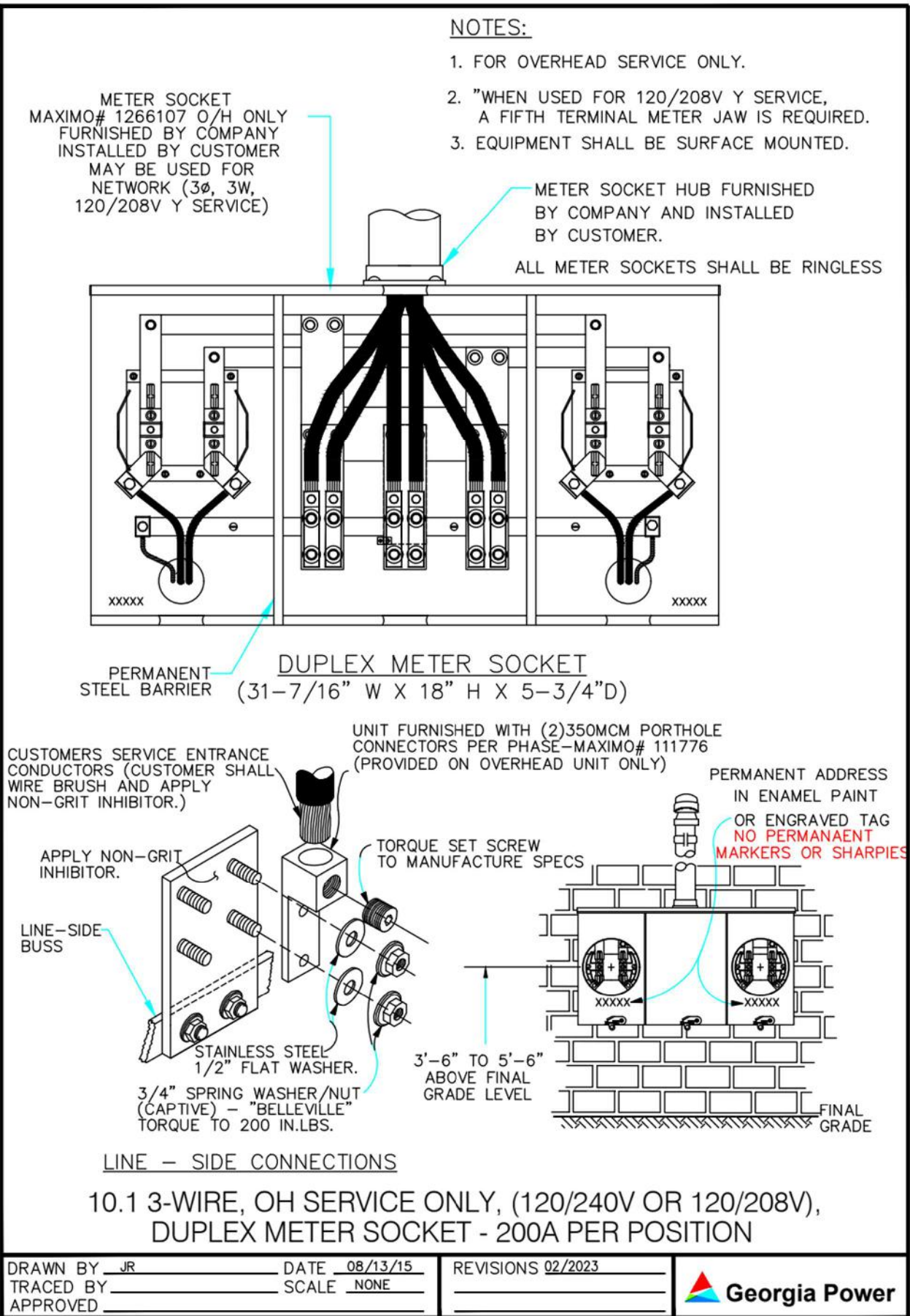

10.2 3-Wire, UD Service, Duplex Socket, (120/240V or 120/208V)

METER SOCKET 1001476
FURNISHED BY COMPANY
INSTALLED BY CUSTOMER
MAY BE USED FOR
NETWORK (3 ϕ , 3W,
120/208V Y SERVICE)

NOTES:

1. UNIT FOR UNDERGROUND SERVICE ONLY.
2. A FIFTH TERMINAL METER JAW IS REQUIRED WHEN USED FOR 120/208V Y SERVICE.

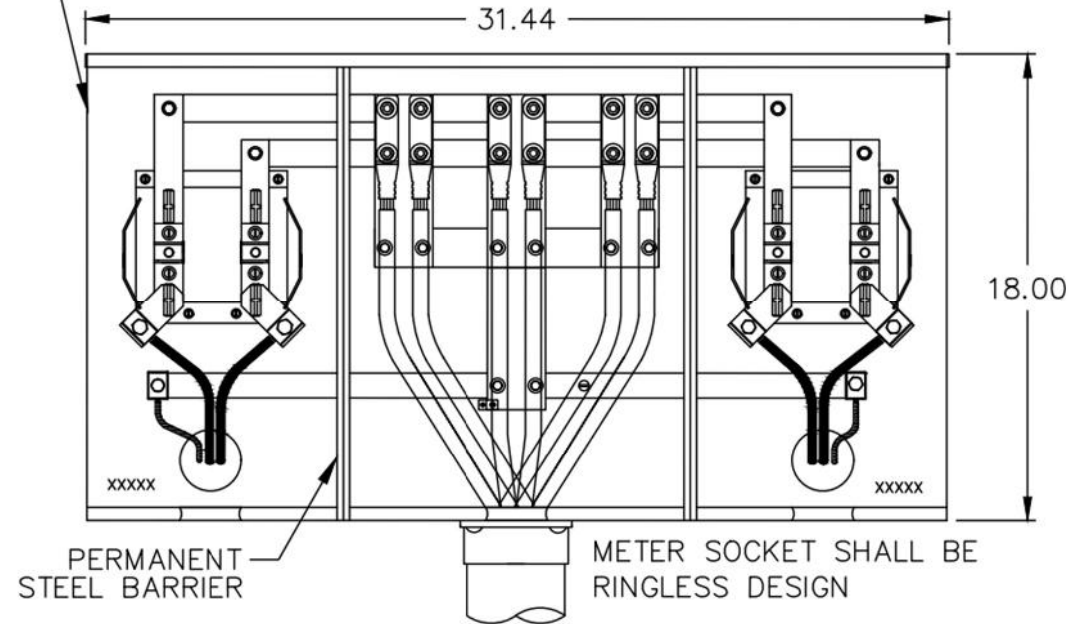

DUPLEX METER SOCKET
(31-7/16" x 18" x 5-3/4")

PERMANENT ADDRESS IN ENAMEL PAINT OR ENGRAVED TAG
NO PERMANENT MARKERS OR SHARPIES

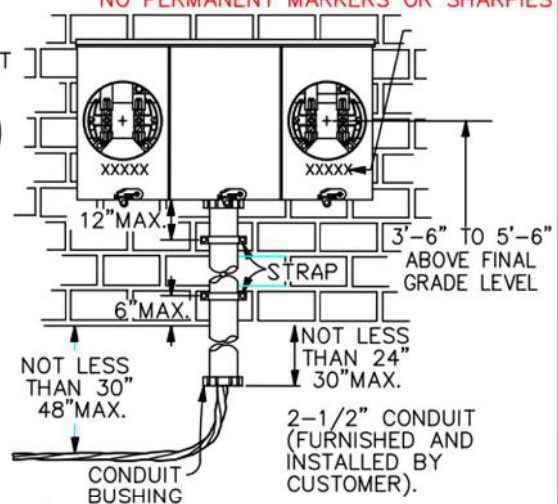
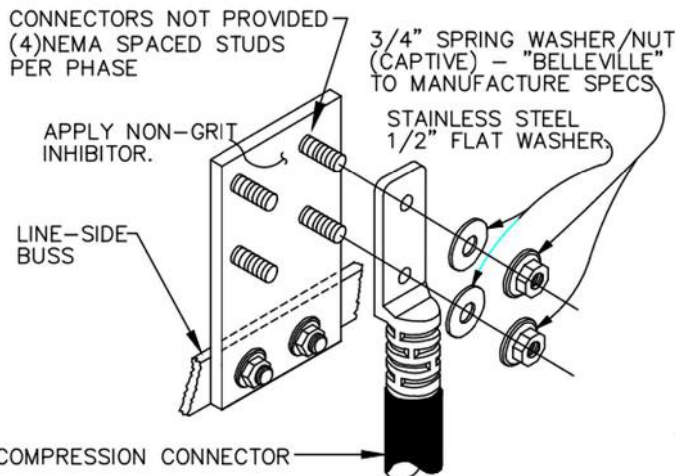

LINE - SIDE CONNECTIONS (TYPICAL)

**10.2 3-WIRE, UD SERVICE, (120/240V OR 120/208V),
DUPLEX METER SOCKET - 200A PER POSITION**

DRAWN BY JR DATE 08/13/15
TRACED BY SCALE NONE
APPROVED

REVISIONS 12/19/1, 1/10/12
02/2023

GEORGIA POWER COMPANY



10.3 3-Wire, OH Service, Duplex Socket, (120/240V), (225A or Less)

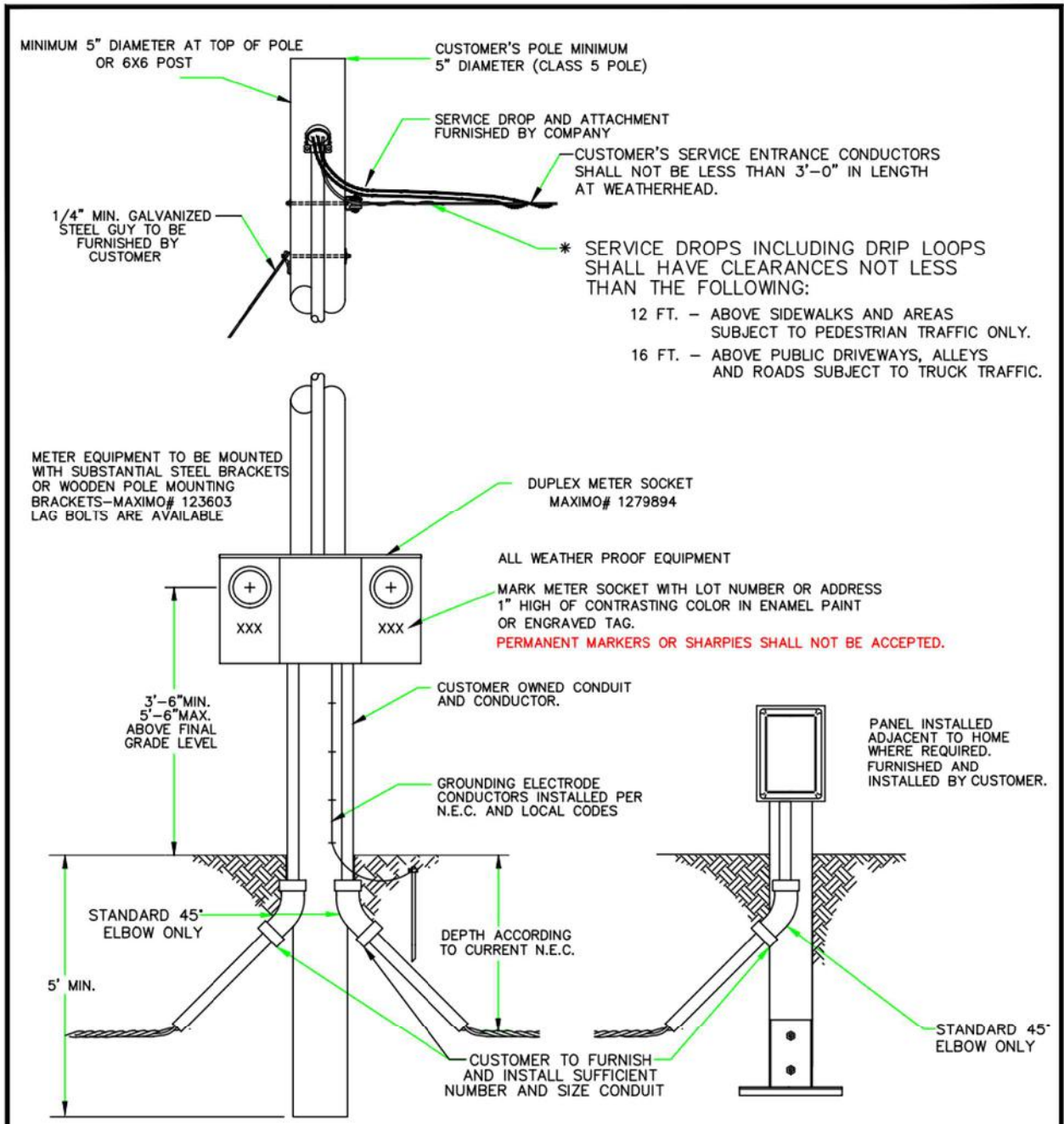

NOTES:

1. BREAKER CENTER (SHOWN) FURNISHED AND INSTALLED BY CUSTOMER. METER SOCKET RATING SHALL BE SUFFICIENT FOR LOAD SERVED BUT NOT LESS THAN 125 AMPS.
2. EACH METER POSITION MUST CLEARLY IDENTIFY ADDRESS AND LOT NUMBER. (XXX)
3. ALL METER SOCKETS SHALL BE RINGLESS.
4. METER SOCKETS SHALL BE PERMANENTLY MARKED WITH 1" HIGH NUMBERS/LETTERS USING ENAMEL PAINT IN CONTRASTING COLOR OR ENGRAVED TAG/PLACARD (NO PERMANENT MARKERS/SHARPIES).

10.3 3-WIRE, OH SERVICE, DUPLEX SOCKET (120/240V), CUSTOMER OWNED POLE

| | | | | | | |
|-----------|----------|-------|----------|-----------|--------------------------------------|--|
| DRAWN BY | A.A.W.B. | DATE | 08/13/15 | REVISIONS | 1/1/97, 8/23/99 | |
| TRACED BY | J.A.R. | SCALE | NONE | | 11/11/99, 1/10/00, 10/28/03, 2/14/04 | |
| APPROVED | | | | | 5/14/04, 10/04/06, 02/2023 | |

11.0 Multifamily Single Phase Section

11.1 3-Wire, OH Service, (120V-240V), (2-6 Positions)

A. General Notes:

1. Requirements for the metering center are the same as underground except the line side connection arrangement is not specified. All service entrance conductors and connectors shall be furnished and installed by Customer.
2. All service equipment, enclosures, and raceways shall be surface mounted and not embedded in masonry, wood, or other building materials.
3. Meter sockets shall be permanently marked, both internally and externally, with the address numbers in at least 1 inch high letters and/or numbers using enamel paint in a contrasting color. Plastic or metal placards/emblems of at least 1 inch in height are also acceptable. Labeling shall be put on the body of the socket above or below the breaker, not on the lids. **Paper labels, permanent ink markers, sharpies, paint pens or any handwritten labels are not acceptable.**
4. Buildings, Meter sockets, Entrance doors and breaker panels shall be permanently marked with a permanent address. **Temporary labeling of any kind such as tape markings or handwritten suite labels will not be accepted.**
5. Meter Sockets, Entrance Doors, and Breaker Panels shall be **permanently** marked with a Permanent address.
6. **All meter sockets shall be ringless.**



11.1 150 Amp, OH Multi-Gang Socket, 2-6 Positions

11.2 3-Wire, UD Service, (120V-240V), (2-6 Positions)

A. General Notes:

1. Figure 11.2 may be used when the inspection authority having jurisdiction requires the installation of a service disconnecting means adjacent to the meter.
2. The **Customer** shall install a grounded **Manufacturer Specified Fifth Terminal Meter Jaw** in this equipment if the supply source is 120/208V WYE service. **(Can be in 9 o'clock or 6 o'clock position)**
3. Line side studs shall be equipped with nut, flat washer, and pressure maintaining (as a "Belleville") spring washer.
4. Where **Customer** furnished connectors are used, they shall meet the requirements of U.L. 486B.
5. Meter sockets shall be permanently marked, both internally and externally, with the address numbers in at least 1 inch high letters and/or numbers using enamel paint in a contrasting color. Plastic or metal placards/emblems of at least 1 inch in height are also acceptable. Labeling shall be put on the body of the socket above or below the breaker, not on the lids. **Paper labels, permanent ink markers, sharpies, paint pens or any handwritten labels are not acceptable.**
6. Entrance doors and Breaker panels shall be permanently marked with a Permanent address.
7. All service equipment, enclosures, and raceways shall be surface mounted and not embedded in masonry, wood, or other building materials.
8. Metering center and conduit straps shall be securely fastened to the building using appropriate hardware for the construction type.
9. Minimum Conduit Requirements:
 - (a) Two Positions: (1) 2½ inch conduit.
 - (b) Three or Four Positions: (2) 2½ inch or (1) 3 inch conduit.
 - (c) Five or Six Positions: (3) 2½ inch, or (1) 3 inch and (1) 2½ inch or (1) 4 inch conduit.
10. **All meter sockets shall be ringless.**



11.2 150 Amp, UD Multi-Gang Socket, 2-6 Positions

11.2 3-Wire, UD Service, (120V-240V), (2-6 Positions)

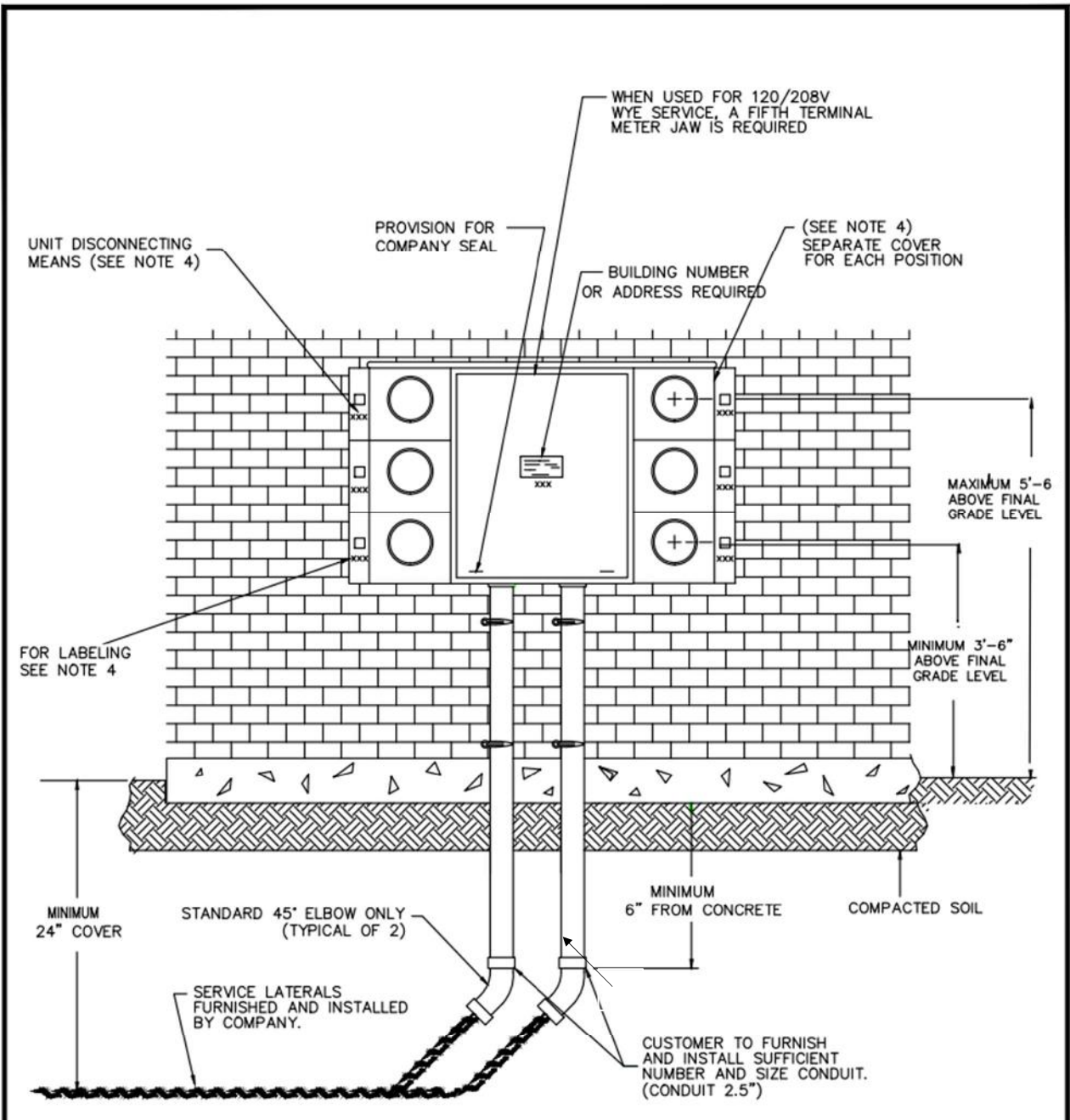

NOTES

1. GEORGIA POWER COMPANY WILL NOT TERMINATE SERVICE LATERALS DIRECTLY TO CUSTOMER OWNED BREAKER OR FUSED DISCONNECT. CONTRACTOR SHALL PROVIDE DEDICATED LINE SIDE TERMINATING LUGS
2. ALL SOCKETS SHALL BE RINGLESS DESIGN.
3. ALL SOCKETS USED ON COMMERCIAL APPLICATIONS SHALL HAVE A BY-PASS HANDLE.
4. ALL BREAKERS AND INSIDE OF SOCKET SHALL BE PERMANENTLY MARKED WITH ADDRESS NUMBERS WITH AT LEAST 1" HIGH LETTERS OR NUMBERS USING ENAMEL
5. ALL METERING EQUIPMENT AND SERVICE RACEWAYS SHALL BE SURFACE MOUNTED AND NOT BE EMBEDDED IN MASONRY, WOOD OR OTHER BUILDING MATERIALS.

11.2 3-WIRE, UD, (120/240V OR 120/208V), (2-6 POSITIONS), (CUSTOMER OWNED)

| | | |
|--|---|----------------------|
| DRAWN BY <u>A.A.W.B.</u> DATE <u>10/24/80</u> TRACED BY <u>A.A.W.B.</u> SCALE <u>NONE</u> APPROVED _____ | REVISIONS <u>02/2023</u> 12/31/92, 8/20/99, 1/12/00, 2/17/02, 5/14/04, 5/25/04, 9/24/06 | Georgia Power |
|--|---|----------------------|

11.3 3-Wire, UD Service, (120V-240V), (Above 6 Pos.)

A. General Notes:

1. Figure 11.3 is an example of NEC requirement 230.71; where a single service disconnect is required ahead of a grouping of more than 6 meter/ disconnect units.
2. The **Customer** shall install a grounded **Fifth Terminal Meter Jaw** in this equipment if the supply source is 120/208V WYE service.
3. Requirements regarding accessibility to equipment and unobstructed working space adjacent to metering equipment are:
 - (a) There shall be 3 feet clearance in front of any metering equipment and shall be 18 inches clearance on either side of metering equipment. For all other depth of work clearances please refer to latest NEC.
 - (b) Any machinery with moving parts shall be no less than 6 feet from metering equipment. (i.e., generators, AC and air compressors)
 - (c) Gas & water meters shall be located 3 feet away from electric metering equipment.
 - (d) Vegetation around any metering equipment shall not encroach upon any workspace clearances.
4. Where **Customer** furnished connectors are used, they shall meet the requirements of U.L.486 B.
5. Torquing requirements shall be clearly marked in the line side compartment.
6. All service equipment, enclosures, and raceways shall be surface mounted and not embedded in masonry, wood, or other building materials.
7. Metering center and conduit straps shall be securely fastened to the building using appropriate hardware for the construction type.
8. Meter sockets shall be permanently marked, both internally and externally, with the address numbers in at least 1 inch high letters and/or numbers using enamel paint in a contrasting color. Plastic or metal placards/emblems of at least 1 inch in height are also acceptable. Labeling shall be put on the body of the socket above or below the breaker, not on the lids. **Paper labels, permanent ink markers, sharpies, paint pens or any handwritten labels are not acceptable.**
9. Entrance Doors, and Breaker Panels shall be **permanently** marked with a Permanent address.
10. **All meter sockets shall be ringless.**



11.3 200 Amp, UD Multi-Gang Socket, Above 6 Positions

11.3 3-Wire, UD Service, (120V-240V), (Above 6 Pos.)

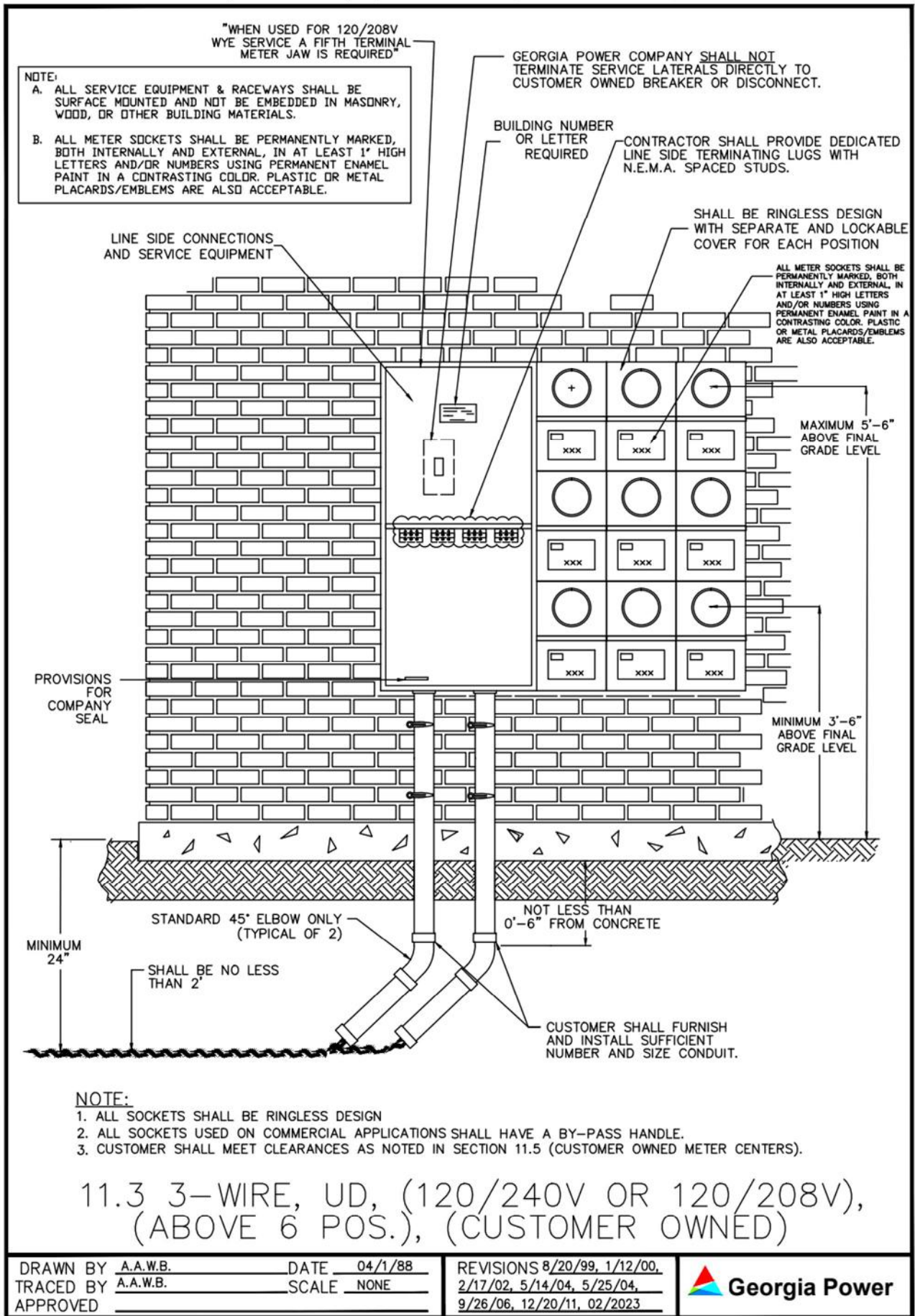

11.4 1-Phase, UD Service, Termination Facilities for Multi-Position Socket Installations

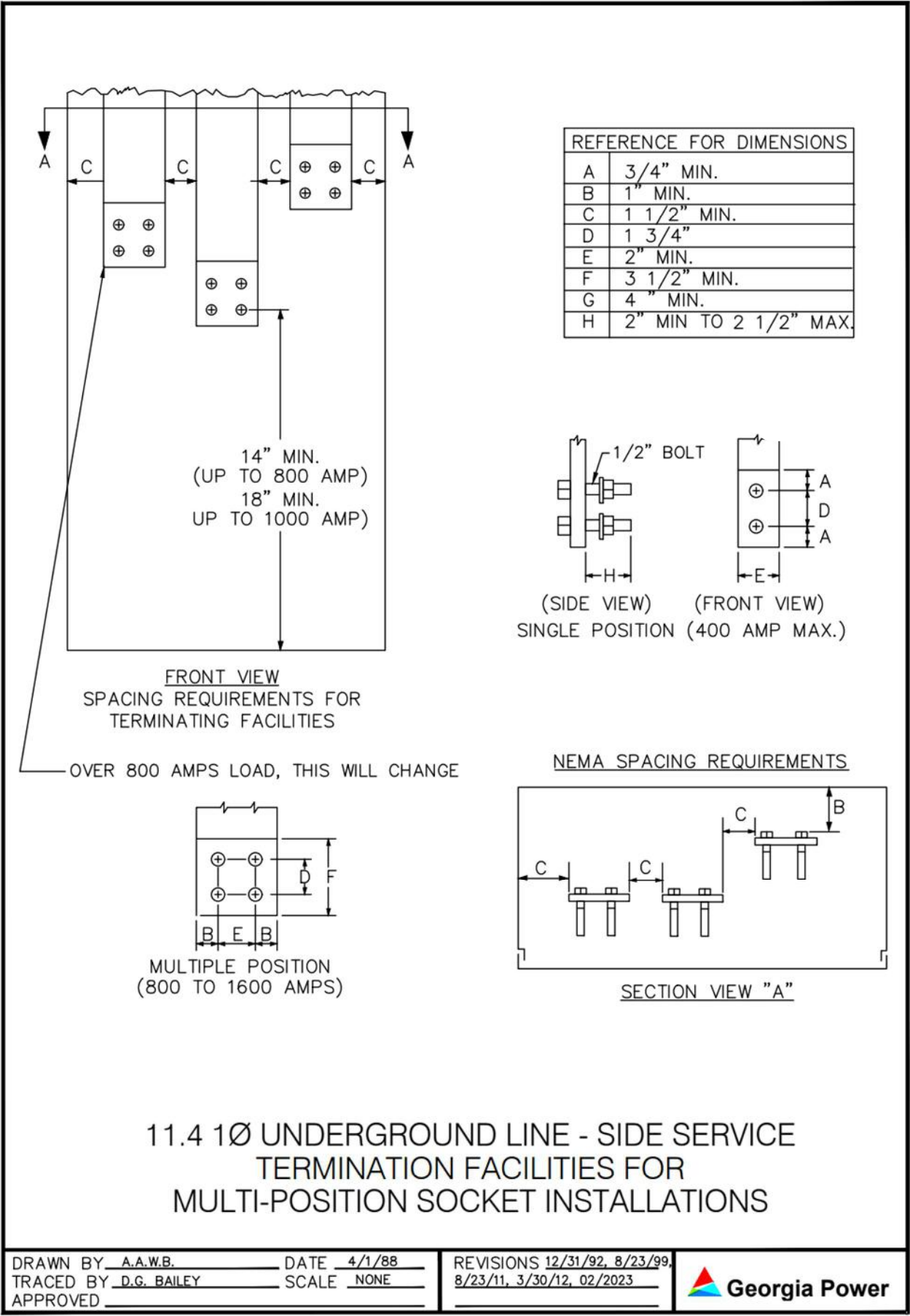

11.5 Clearance for Customer Owned Meter Centers

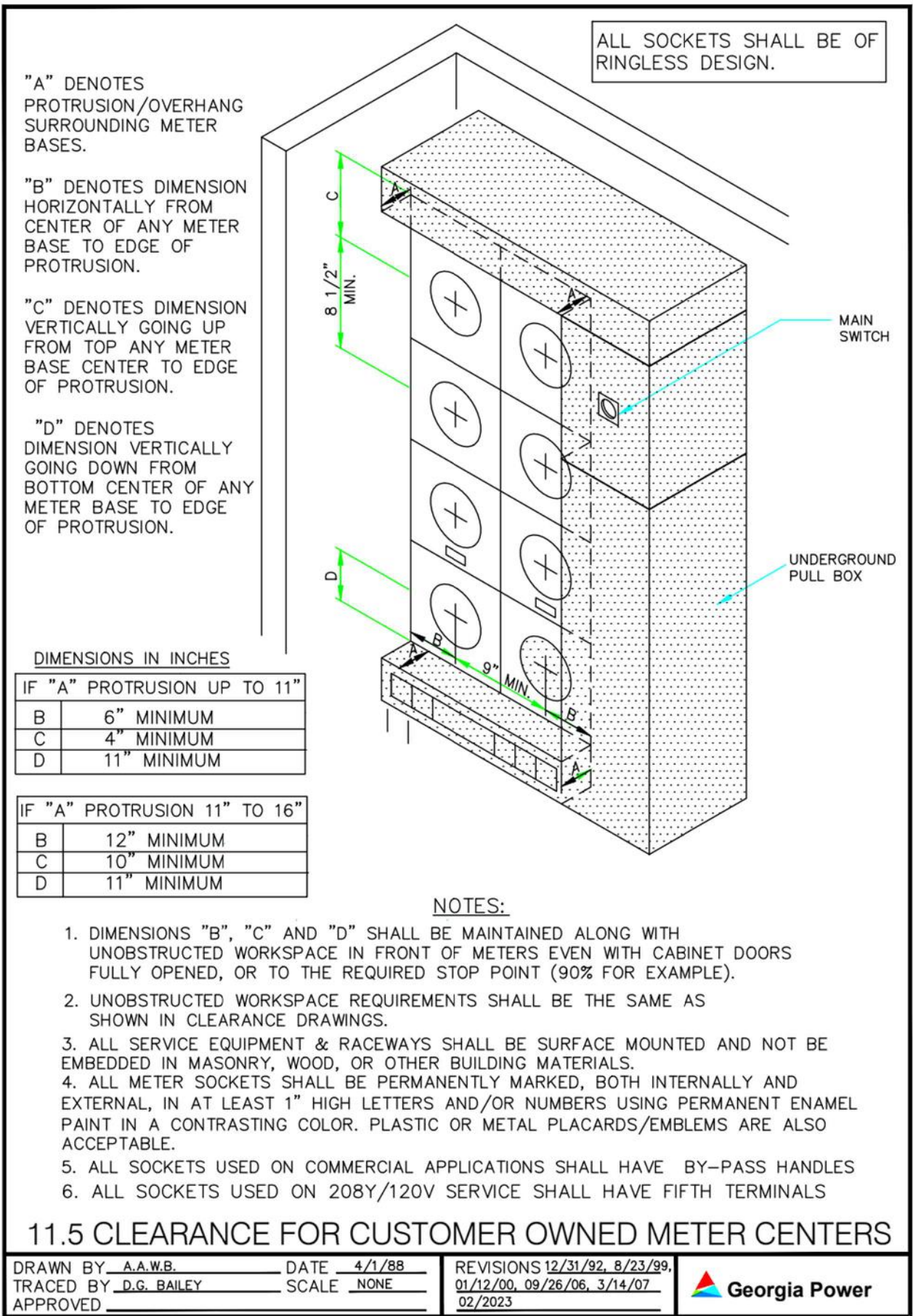

NOTES

12.0 4-Wire, 3-Phase, Transockets, OH/UD Service

A. General Notes:

1. This arrangement may be utilized for services above 401 amperes and up to 600 amperes.
2. Service drop and meter furnished and installed by **Company**.
3. Transocket furnished by **Company** and installed by **Customer**.
4. On a Delta service the phase having the highest voltage (high leg) shall be in the right hand or “C” phase position in the transocket.
5. If the Transocket is mounted to a **Customer** pole, it shall be mounted with equipment furnished by **Company** and installed by **Customer**.
6. Meter equipment, sockets, and conduits shall be surface mounted (not embedded in any material).
7. Special permission may be granted to mount a Transocket on pedestals. It shall be mounted on two pedestals, placed side by side. Pedestals shall be 2 inch x 6 inch x ¼ inch galvanized steel channel, 8 feet in length. Pedestals shall be set in at least 24 inches of concrete.
8. **Customer** shall wire brush all conductors, apply a non-grit type inhibitor, and terminate them by manufacturer’s specification.
9. **Customer** is responsible for line and load connections in Transocket as to manufacturer specification listed inside.
10. **Company** will check torque on all connectors prior to setting meters.
11. Meter sockets shall be permanently marked, both internally and externally, with the address numbers in at least 1 inch high letters and/or numbers using enamel paint in a contrasting color. Plastic or metal placards/emblems of at least 1 inch in height are also acceptable. Labeling shall be put on the body of the socket above or below the breaker, not on the lids. **Paper labels, permanent ink markers, sharpies, paint pens or any handwritten labels are not acceptable.**
12. Where multiple customers can be served by a common distribution point, all customers metered with instrument transformers shall be required to provide a load side disconnecting means that is readily **accessible** to the **Company**. The disconnecting means shall accept a **Company** lock. The purpose of the disconnecting means is to enable the **Company** to disconnect and reconnect service to these customers without interruption of service to other customers served from the same service source.



12.0 401-600 Amp, 3-Phase Transocket, Maximo# 431411

12.1 4-Wire, 3-Phase, Transocket, OH Service (401A to 600A)

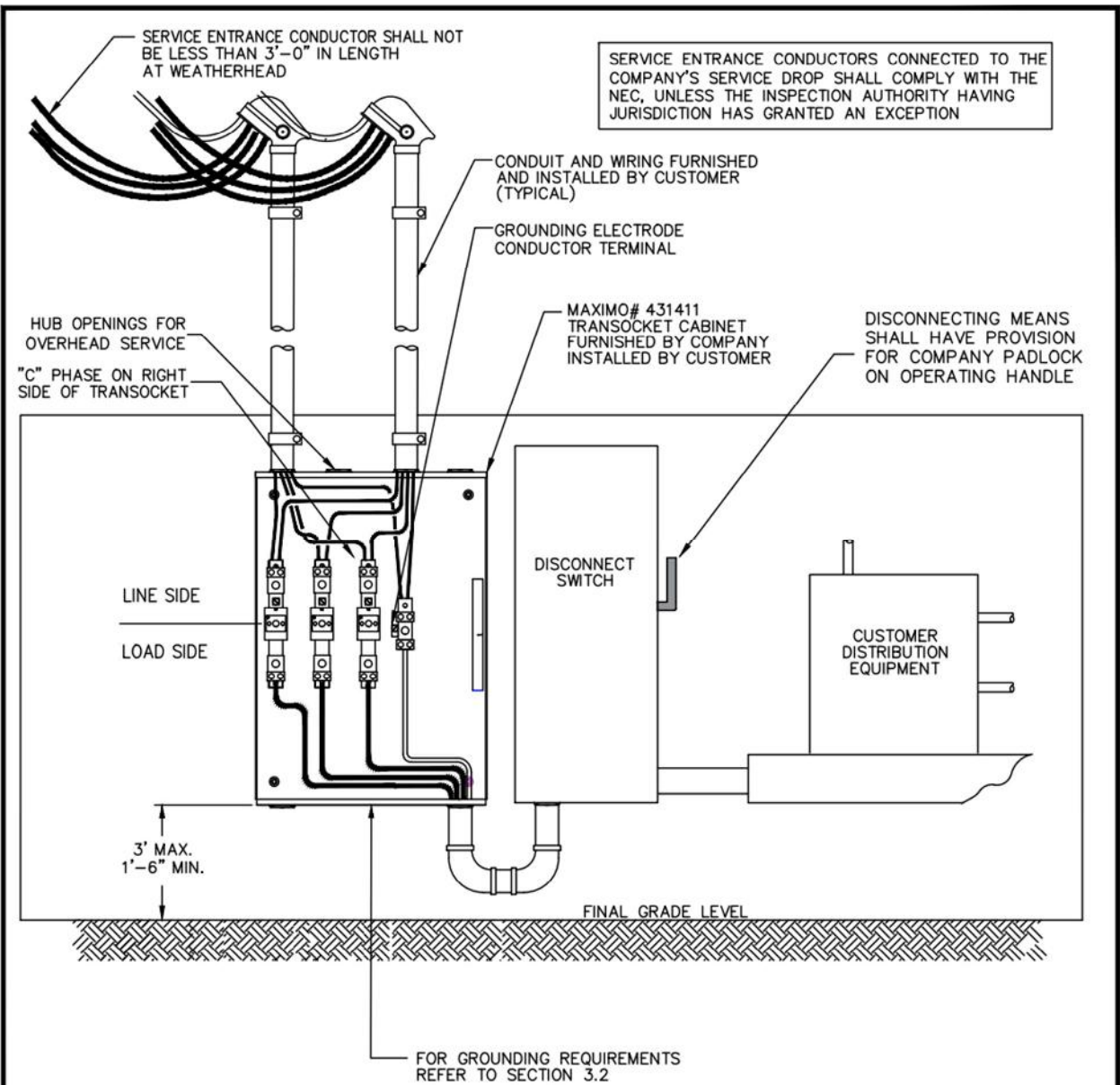

NOTES:

1. METER SOCKET MOUNTED OUTDOORS.
2. COMPANY TO MAKE ALL SERVICE LATERAL CONNECTIONS AT POLE.
3. CUSTOMER SHALL MAKE ALL LINE AND LOAD CONNECTIONS IN TRANSOCKET.
4. ALL SERVICE EQUIPMENT & RACEWAYS SHALL BE SURFACE MOUNTED AND NOT BE EMBEDDED IN MASONRY, WOOD, OR OTHER BUILDING MATERIALS.
5. ALL METER SOCKETS SHALL BE PERMANENTLY MARKED, BOTH INTERNALLY AND EXTERNAL, IN AT LEAST 1" HIGH LETTERS AND/OR NUMBERS USING PERMANENT ENAMEL PAINT IN A CONTRASTING COLOR. PLASTIC OR METAL PLACARDS/EMBLEMS ARE ALSO ACCEPTABLE.
6. ATTACHMENT POINT SHALL BE FURNISHED, INSTALLED AND MAINTAINED BY CUSTOMER.
7. ALL METER SOCKETS SHALL BE OF RINGLESS DESIGN.

12.1 4-WIRE, 3-PHASE TRANSOCKET, OH SVC., (401A TO 600A)

DRAWN BY PA DATE 9/15/99
 TRACED BY SCALE NONE
 APPROVED

REVISIONS 02/2023, 2/17/02
 10/28/03, 5/17/04, 10/2/06,
 2/15/07, 1/19/12, 9/24/12



12.2 4-Wire, 3-Phase, OH to OH, Customer Pole

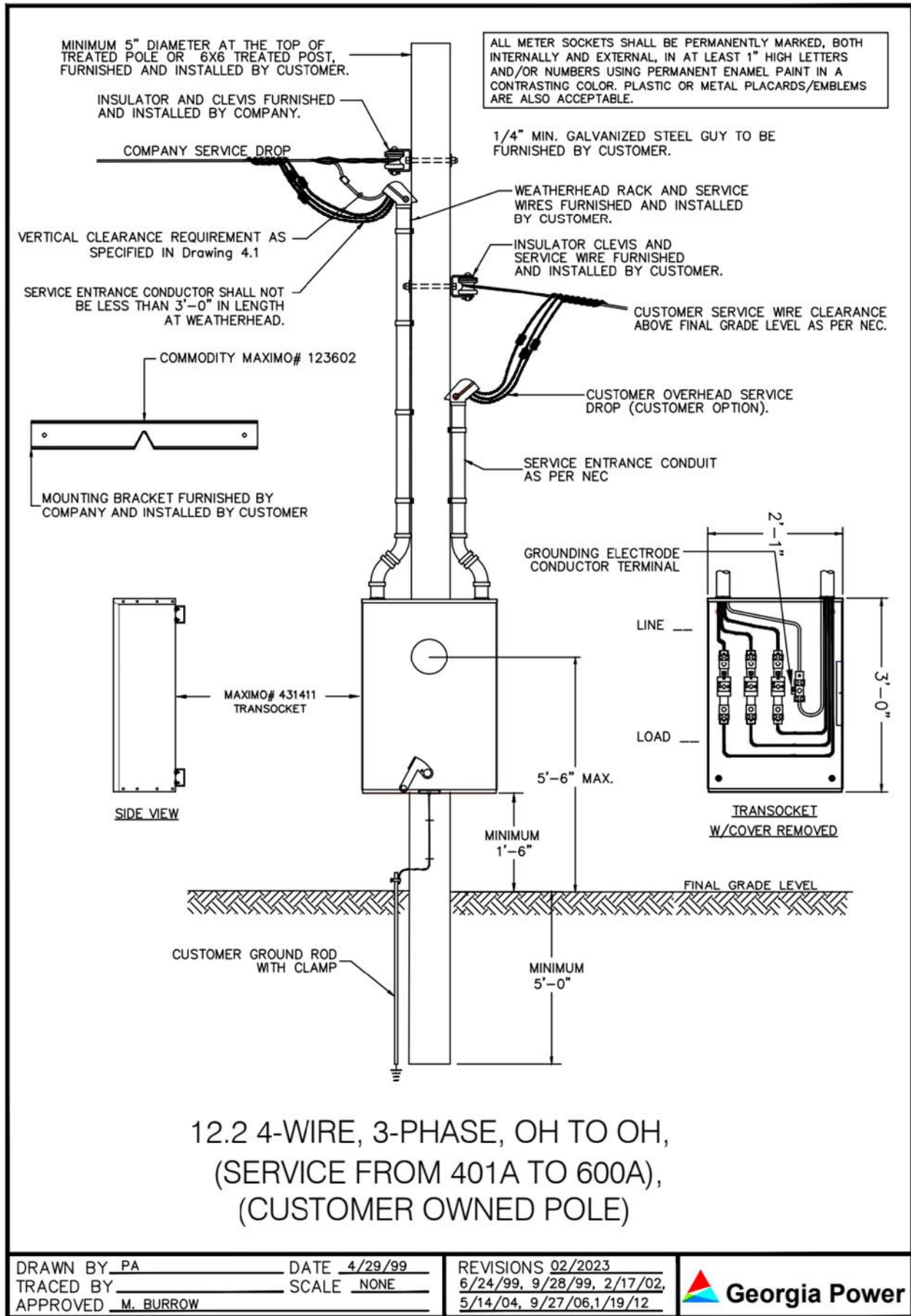

12.2 4-WIRE, 3-PHASE, OH TO OH,
(SERVICE FROM 401A TO 600A),
(CUSTOMER OWNED POLE)

DRAWN BY PA _____ DATE 4/29/99
 TRACED BY _____ SCALE NONE
 APPROVED M. BURROW

REVISIONS 02/2023
 6/24/99, 9/28/99, 2/17/02,
 5/14/04, 9/27/06, 1/19/12



12.3 4-Wire, 3-Phase, OH to UD, Customer Pole

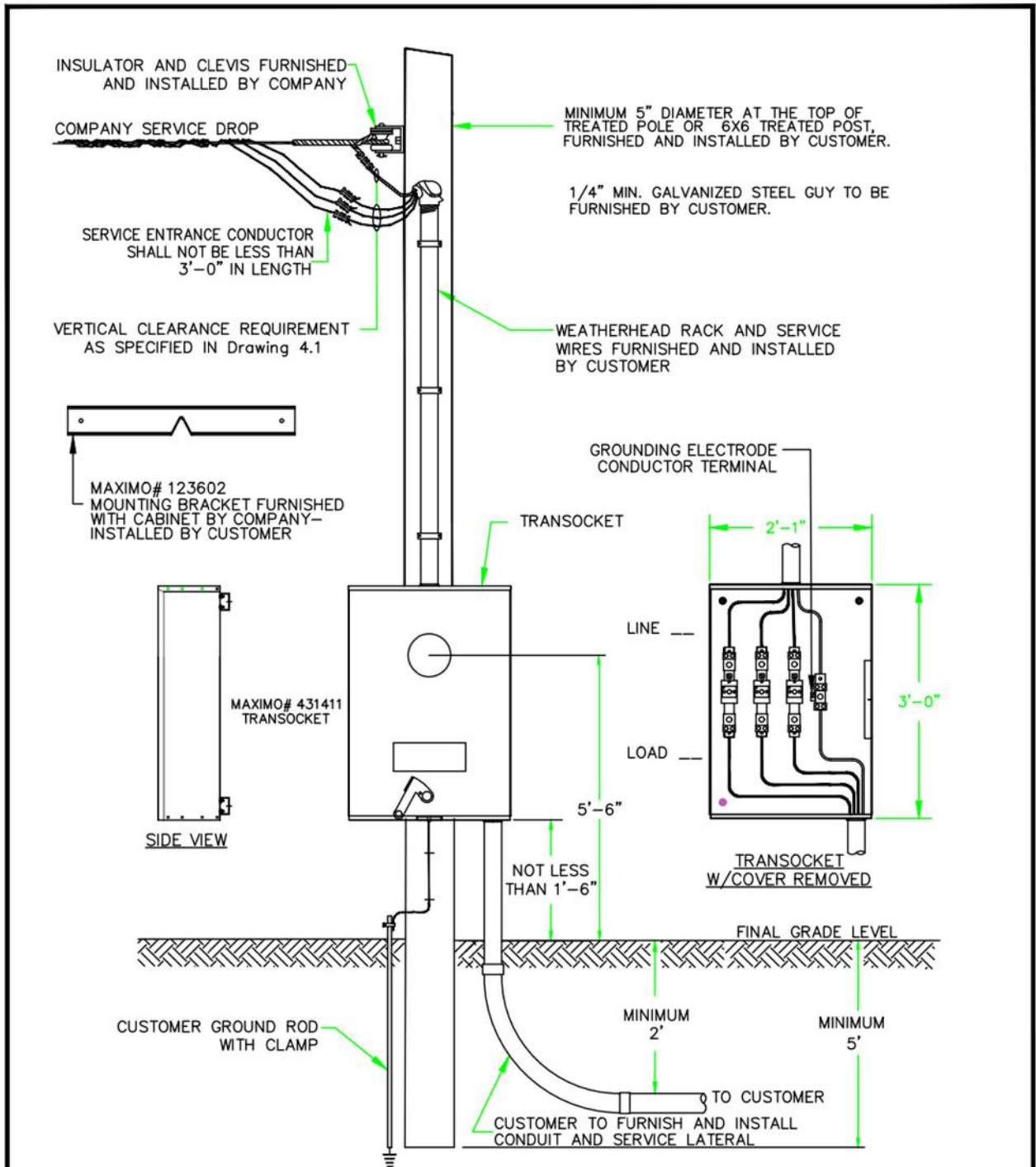

NOTES:

1. METER SOCKET MOUNTED OUTDOORS.
2. COMPANY TO MAKE ALL SERVICE LATERAL CONNECTIONS AT POLE.
3. CUSTOMER SHALL MAKE ALL LINE AND LOAD CONNECTIONS IN TRANSOCKET.
4. ALL SERVICE EQUIPMENT & RACEWAYS SHALL BE SURFACE MOUNTED AND NOT BE EMBEDDED IN MASONRY, WOOD, OR OTHER BUILDING MATERIALS.
5. ALL METER SOCKETS SHALL BE PERMANENTLY MARKED, BOTH INTERNALLY AND EXTERNAL, IN AT LEAST 1" HIGH LETTERS AND/OR NUMBERS USING PERMANENT ENAMEL PAINT IN A CONTRASTING COLOR. PLASTIC OR METAL PLACARDS/EMBLEMS ARE ALSO ACCEPTABLE.
6. ATTACHMENT POINT SHALL BE FURNISHED, INSTALLED AND MAINTAINED BY CUSTOMER.
7. ALL METER SOCKETS SHALL BE OF RINGLESS DESIGN.

12.3 4-WIRE, 3-PHASE, OH TO UD, (SERVICE FROM 226A TO 600A),
(CUSTOMER OWNED POLE)

DRAWN BY PA _____ DATE 4/29/99
 TRACED BY _____ SCALE NONE
 APPROVED M. BURROW _____

REVISIONS 5/5/99, 01/13/00,
 2/18/02, 3/4/02, 5/17/04
 9/27/07, 1/13/12, 02/2023



12.4 4-Wire, 3-Phase, CT Transocket, on Pedestal

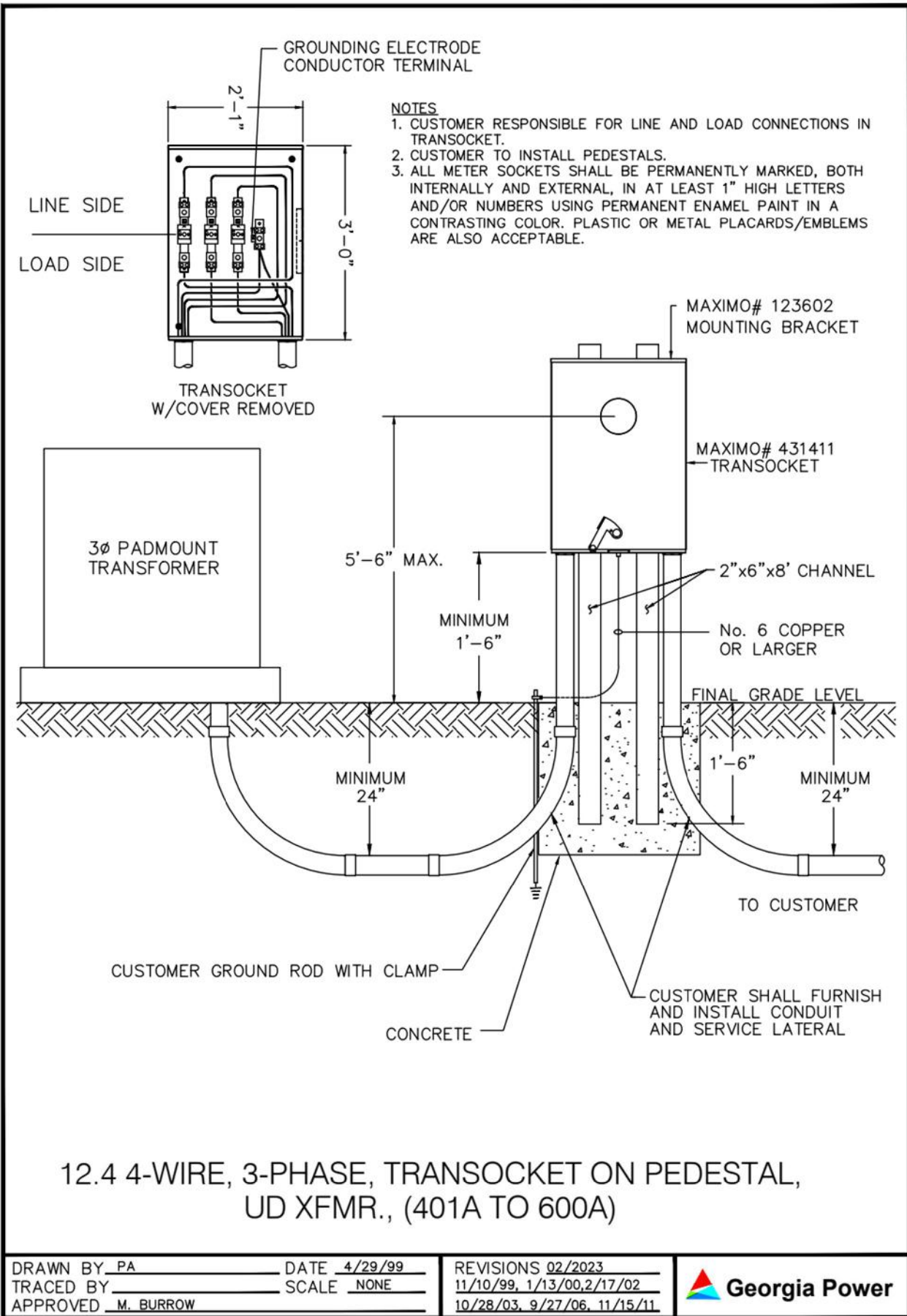

12.5 4-Wire, 3-Phase, Transocket, (400A – 600A)

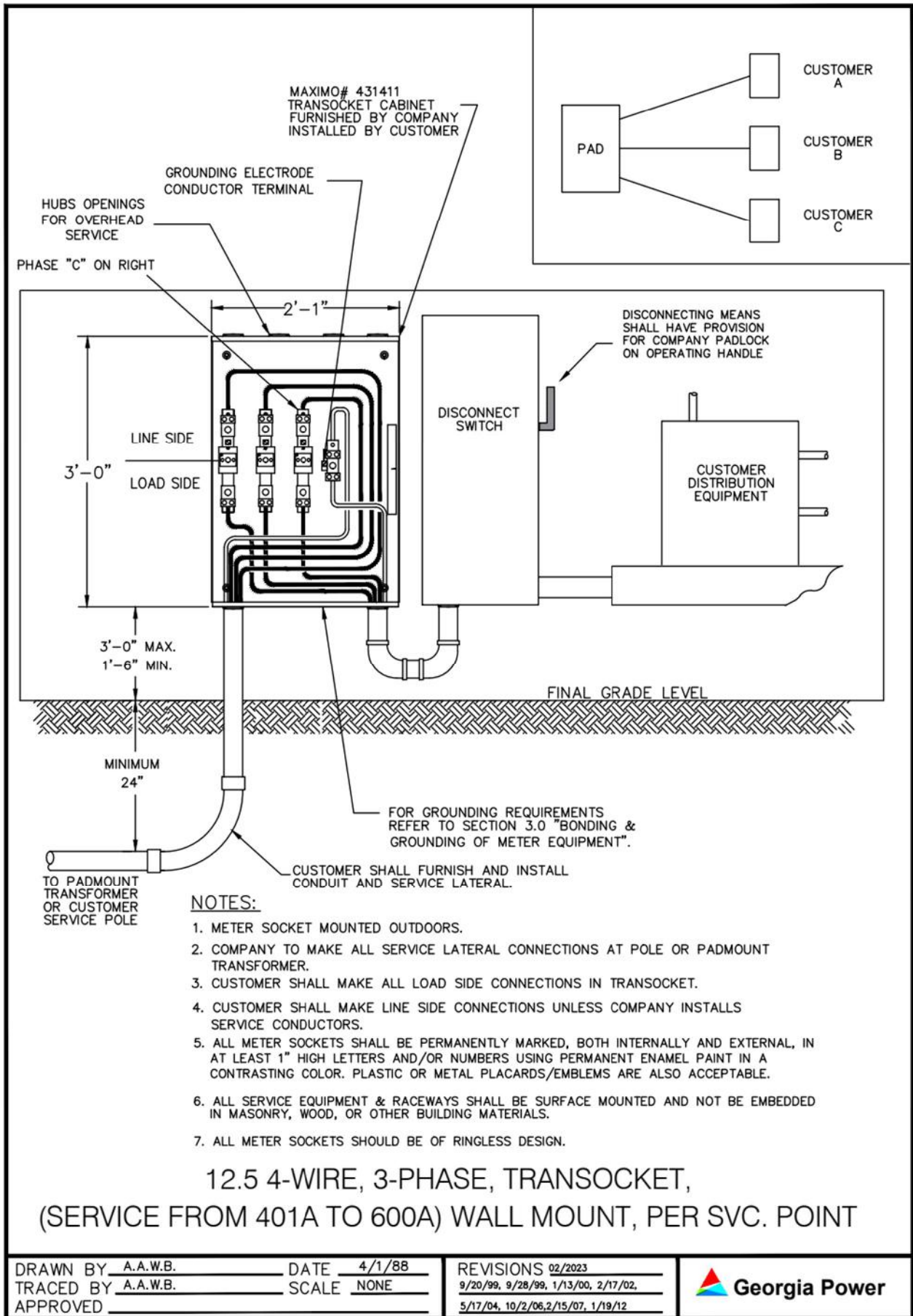

13.0 Interconnection of Non-exporting Generators (NEG)

A. General Notes:

1. Improperly installed generation equipment can create serious hazards for Company personnel working on the distribution system as well as for other customers connected to the distribution system. The operation of improperly installed generators can also result in damage to Customer's wiring, electrical equipment, or the generator itself. To safeguard against these hazards, Customer owned generators shall be installed as follows:
 - a. NEG generators are intended to supply the customer's load and not allowed to export power to the GPC distribution system. NEG generators shall be installed in compliance with the National Electrical Code, and local codes. They shall be properly connected through transfer switches, so they are completely isolated from the Company's distribution system. Any Georgia Power Company Customer desiring to operate a Non-Exporting Generator must meet the technical specifications and requirements of Distribution Bulletin 18-23 Interconnection Requirements for Non-Exporting Generators. Contact an area GPC distribution engineering representative for a copy of the latest revision of this bulletin.
 - b. Customers can also obtain an electronic copy of the bulletin via the internet by entering the following link: [PD DB 18-23: Interconnection Requirements For Non-Exporting Generators \(georgiapower.com\)](https://www.georgiapower.com/business/products-programs/business-solutions/commercial-solar-solutions/distributed-generation.html).
 - c. A GPC Customer who wishes to own, install, and operate a NEG is required to complete the Non-Exporting Generation Installation & Operation Application which can be found in the DB18-23 bulletin. The completed application is to be returned to the area GPC distribution engineering representative.
 - d. Requirements for customer-owned generators that are intended to export power to the electric utility system are not addressed by the DB18-23 Bulletin. The Southern Company Document entitled "Southern Company Distribution Interconnection Policy: Operation of Distributed Energy Resources in Parallel with the Distribution System Policy (SOCO DER Policy)" covers generators that export power to the GPC distribution system.
<https://www.georgiapower.com/business/products-programs/business-solutions/commercial-solar-solutions/distributed-generation.html>.
 - e. No customer standby generation equipment shall be installed between the Company's meter and customer's meter socket.

NOTES

14.0 Distributed Energy Resources and Energy Storage

A. General Notes:

1. The following requirements address DER and Energy Storage Systems that are utility interactive and are directly or indirectly connected to Georgia Power's distribution system.
2. All customer DER and/or Energy Storage System equipment must be UL1741 and IEEE1547 listed.
3. A generation AC Disconnect(s) shall be installed that isolates all DER Owner generation from the grid.
4. The Georgia Power Distribution System is a dynamic and changing system. Company reserves the right to modify or reconfigure the Distribution System as necessary to ensure safe and reliable operation of the System. The DER Owner will be responsible for paying for modifications required for reconnecting the DER to the Company's reconfigured Distribution System.
5. Temporary Disconnection. On a non-discriminatory basis, Company may temporarily disconnect the DER from Company's Distribution System: (i) During the DER Initial Synchronization, if the period of Initial Synchronization exceeds seven (7) days or after Initial Synchronization if DER testing is not successfully completed; or (ii) During an emergency (e.g., a situation imminently likely to endanger life or property); or (iii) On occurrence of one of the following, if the Company could reasonably expect that the event/condition could materially and adversely affect Company's Distribution System equipment or the safe and reliable operation of the Distribution System: (iv) Noncompliant DER operation or output; or (v) Hazardous condition, lack of scheduled maintenance or testing, or an operating characteristic revealed by DER assessment; or (vi) Modification of DER equipment or interconnection protection and control device or scheme without Company approval; or (vii) Tampering with, or unauthorized use of Company's Distribution System equipment; or (viii) Failure of Distribution System equipment; or (ix) Failure of DER, after reasonable notice, to curtail per **Section 11.2** (Curtailment) of the SOCO DER Policy (x) For routine or emergency maintenance, repair, testing, modification, or replacement of the Distribution System, including manual or automatic Company Distribution System re-configuration that could result in the DER's interconnection with parts of the Distribution System that were not studied for parallel operation with the DER; or (xi) For DER Owner's failure to fulfill its payment or security obligations or for any other default under the Interconnection Agreement; or (xii) Under normal operation of protection and control devices or schemes.

- B. Interconnection Process. The interconnection process begins with formal submission of an Interconnection Application by the Customer and ends formally with Georgia Power's notification of Permission to Operate or Commercial Operation Authorization. The duration of the interconnection process can vary significantly, depending on several factors, including complexity of studies; timeliness and accuracy of data submission and the engineering design of the DER; and the engineering and construction of any Distribution System upgrade or modification identified during the study process. For more information regarding the Interconnection's process, email G2GPCRDI@southernco.com.

C. Reference Documents:

1. Southern Company Operation of Distributed Energy Resources (DER) in Parallel with the Distribution System Policy
2. Behind-the-Meter (DER) Interconnection Construction Guidelines
3. Distributed Generation Interconnection Construction Guidelines
4. Distribution Test Policy

14.1 Behind-the-Meter DER and Energy Storage System Diagrams

1. General Notes:

- A. The diagrams below pertain to DER and Energy Storage Systems installed in parallel with the Customer's load and behind the Customer's meter.
- B. The diagrams below are for reference only and represent typical installation and wiring practices. The actual installation may vary based on site-specific requirements.
- C. All service equipment, enclosures, and raceways shall be surface mounted and not embedded in masonry, wood, or other building materials.
- D. All meter sockets shall be permanently marked, both internally and external, in at least 1" high letters and/or numbers using permanent enamel paint in a contrasting color. plastic or metal placards/emblems are also acceptable.
- E. All Sockets shall be ringless.

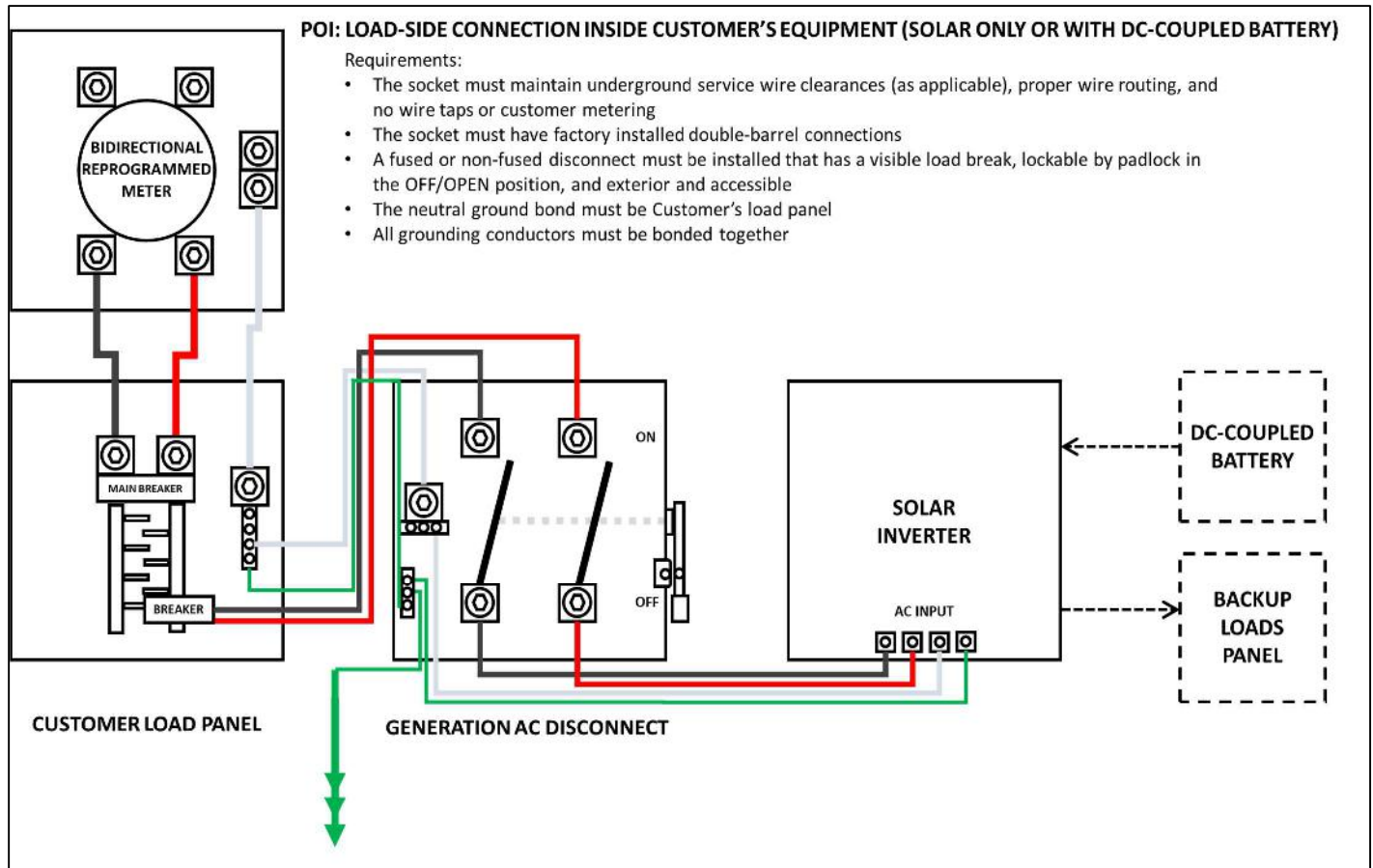

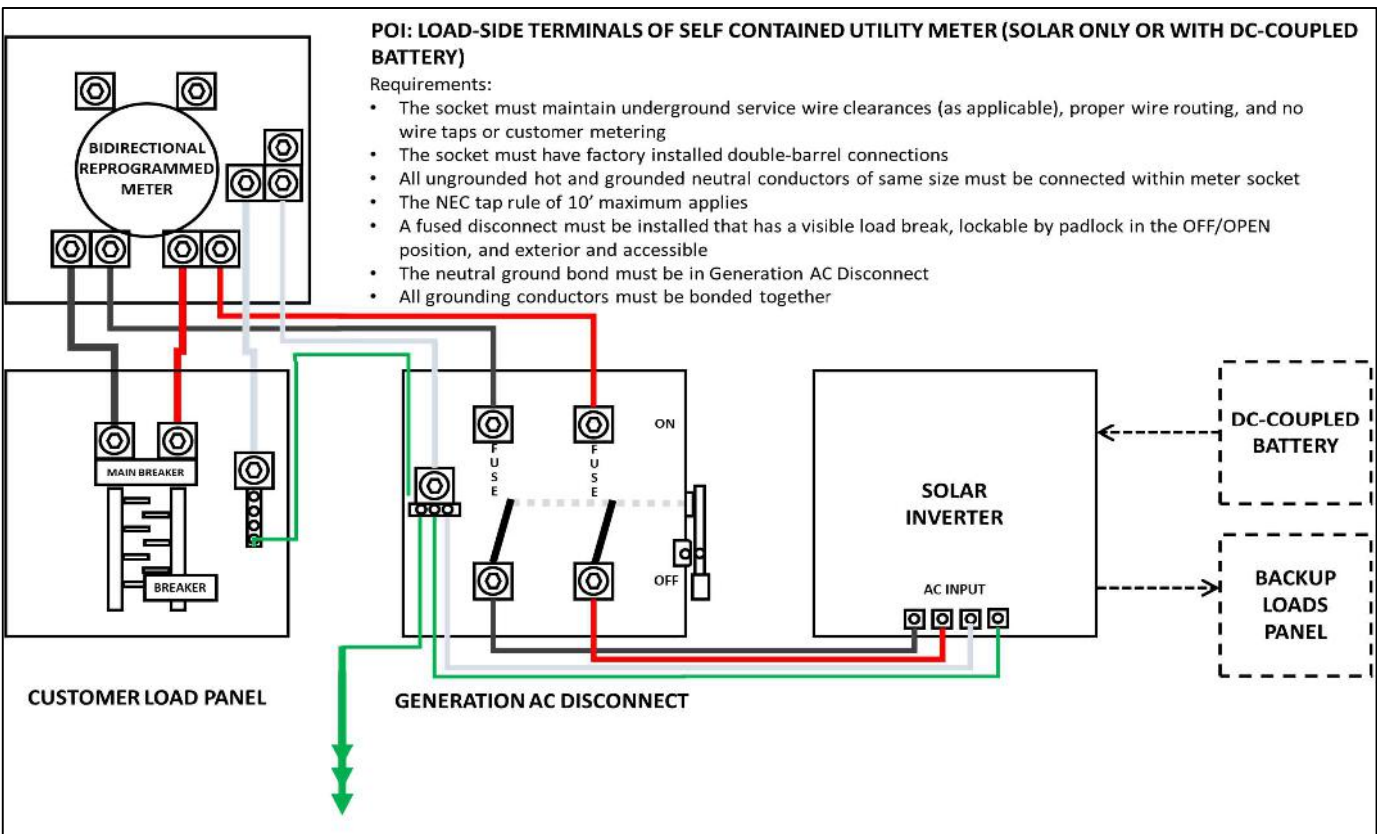
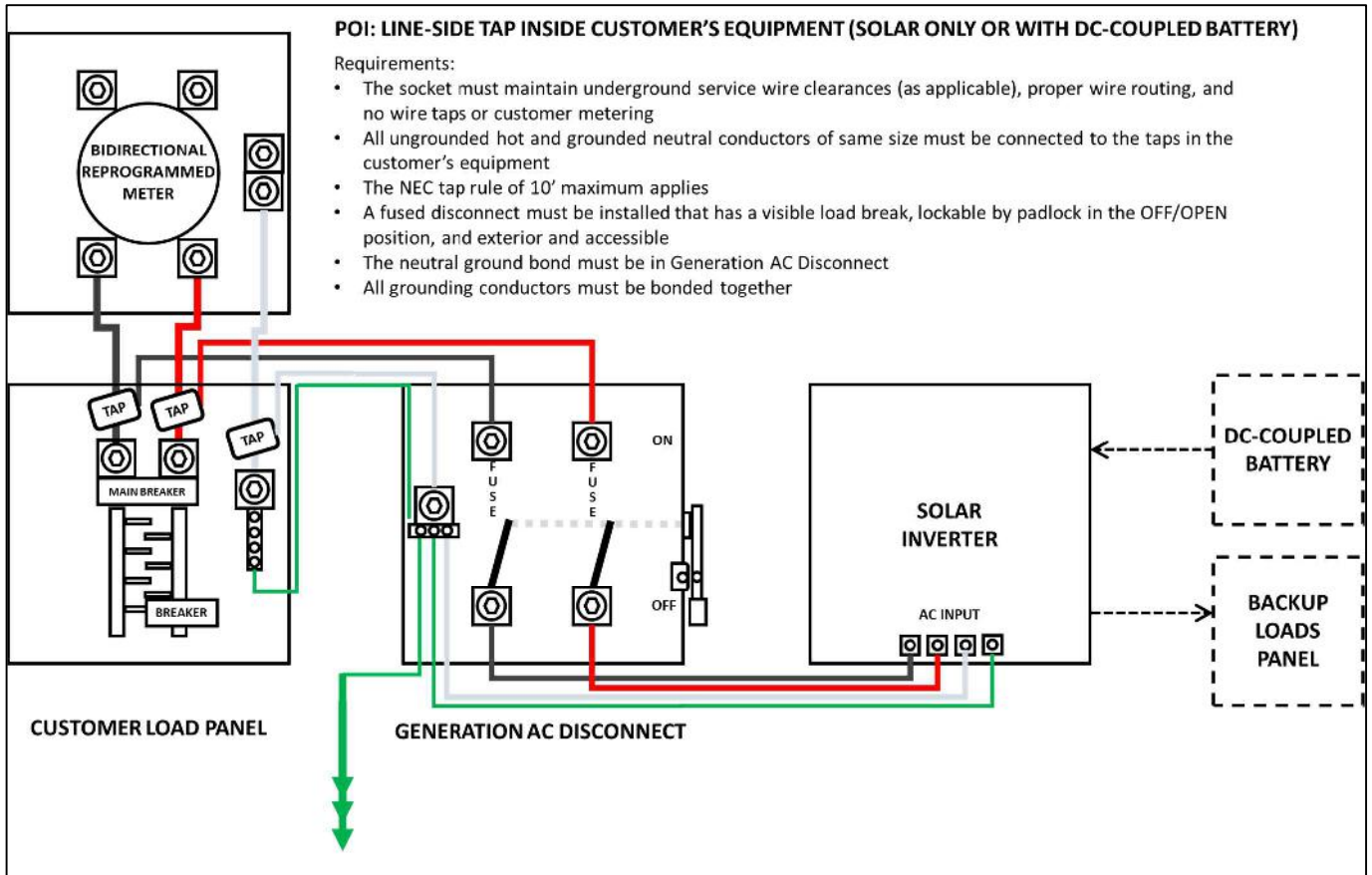

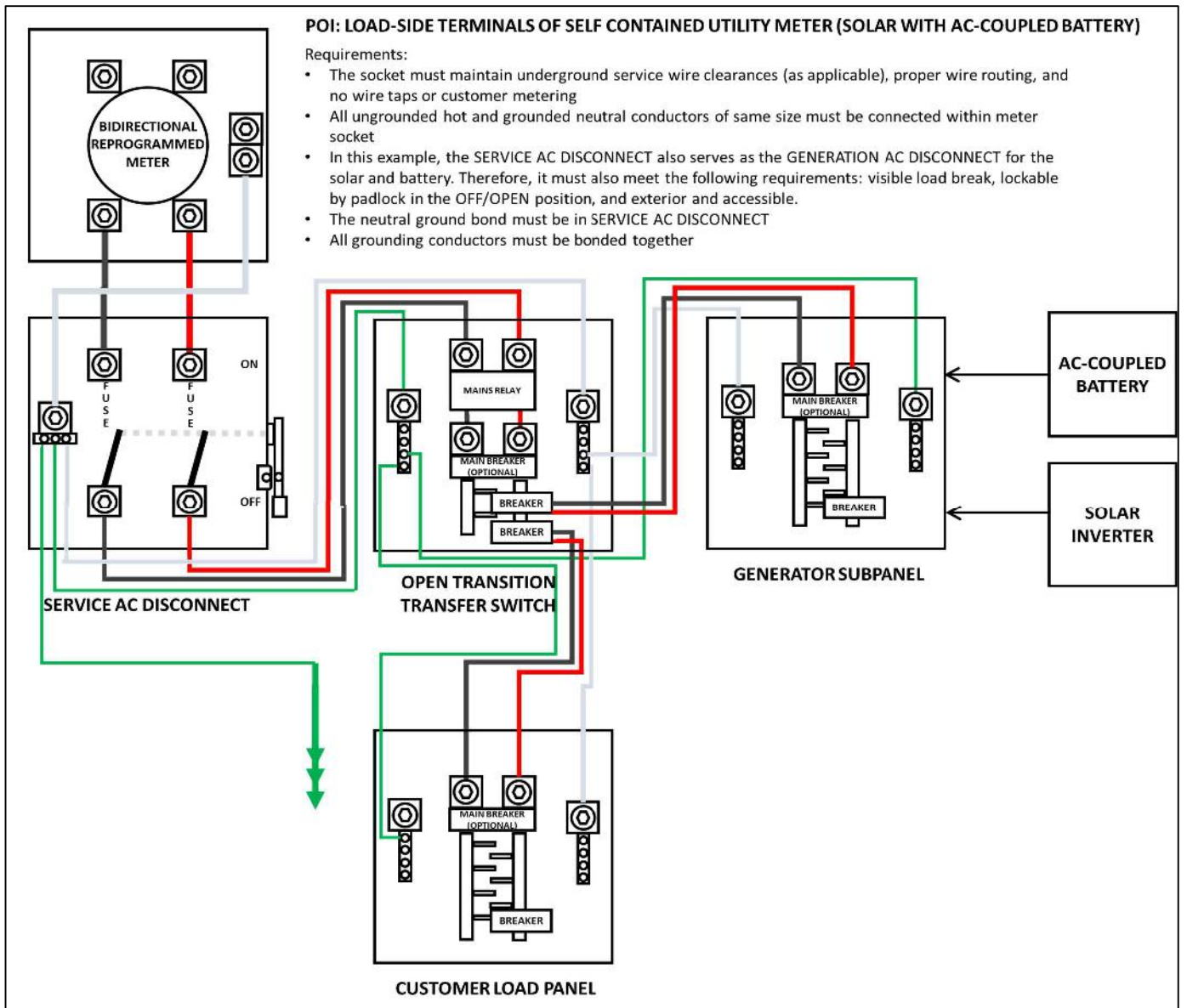

POI: LOAD-SIDE TERMINALS OF SELF CONTAINED UTILITY METER (SOLAR WITH AC-COUPLED BATTERY)

Requirements:

- The socket must maintain underground service wire clearances (as applicable), proper wire routing, and no wire taps or customer metering
- All ungrounded hot and grounded neutral conductors of same size must be connected within meter socket
- A fused GENERATION AC DISCONNECT must be installed that has a visible load break, lockable by padlock in the OFF/OPEN position, and exterior and accessible.
- As an alternative, multiple GENERATION AC DISCONNECTS can be installed for each generator.
- The neutral ground bond must be in Open Transition Transfer Switch.
- All grounding conductors must be bonded together

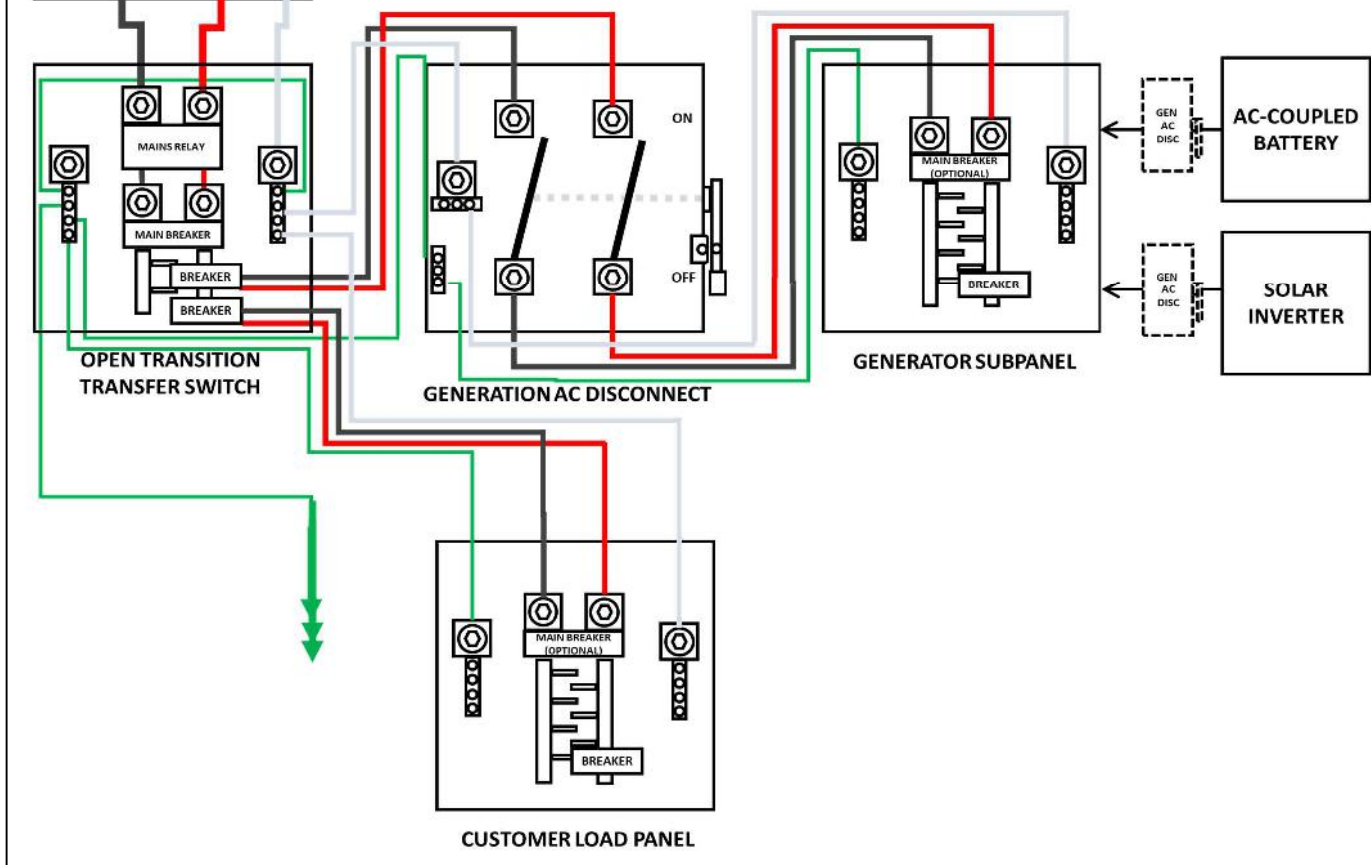

BIDIRECTIONAL
REPROGRAMMED
METER

CT & PT METERING
INSTALLED IN SECONDARY
COMPARTMENT OF TRANSFORMER

POI: SECONDARY SPADES OF UTILITY TRANSFORMER (SOLAR AND/OR BATTERY)

Requirements:

- The metering location must be located in the secondary compartment of the transformer.
- The transformer must be able to accommodate any metering requirements, new conduits and wire for the generator. Wire taps and customer-owned metering are not allowed in the transformer.
- All ungrounded hot and grounded neutral conductors of same size must be connected to the transformer.
- A fused AC disconnect must be installed within 10 feet of the transformer and have a visible load break, lockable by padlock in the OFF/OPEN position, and exterior and accessible
- The neutral ground bond must be in Generation AC Disconnect
- All grounding conductors must be bonded together

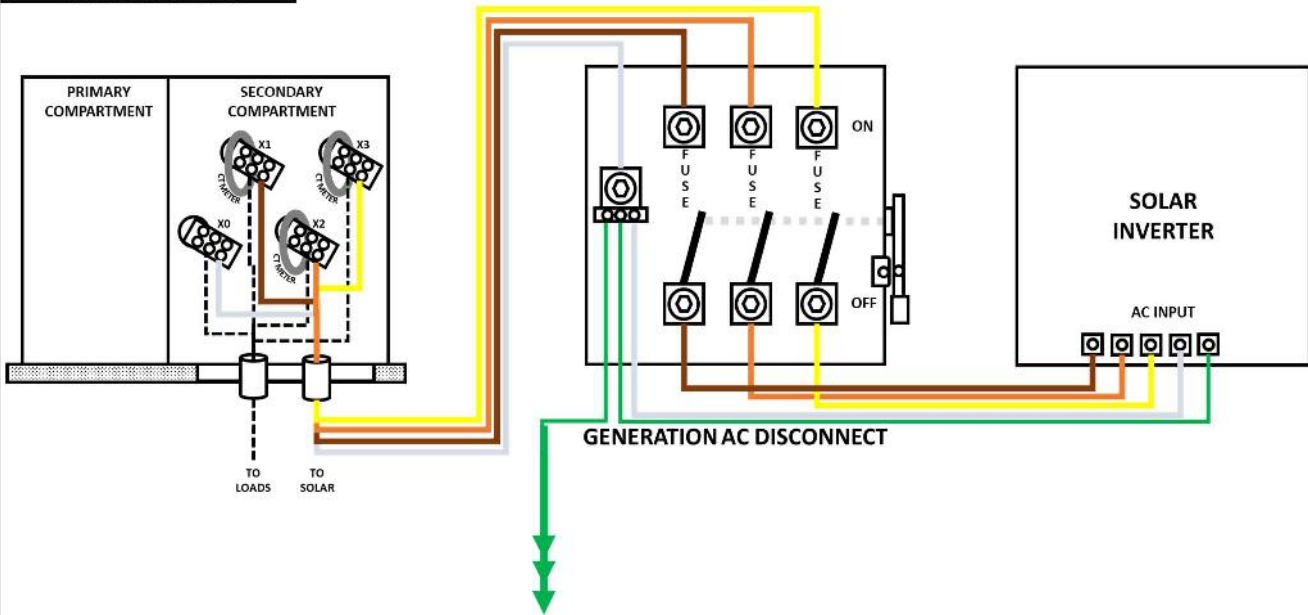

POI: NEW WEATHERHEAD AT EXISTING SERVICE WITH EXISTING UTILITY METERING AT THE WEATHERHEAD (SOLAR AND/OR BATTERY)

Requirements:

- The metering location must be located at the existing weatherhead.
- The service must be able to accommodate any metering requirements, new conduits and wire for the generator. Wire taps and customer-owned metering are not allowed at the weatherhead.
- All ungrounded hot and grounded neutral conductors of same size must be connected at the weatherhead.
- A fused AC disconnect must be installed within 10 feet of the weatherhead and have a visible load break, lockable by padlock in the OFF/OPEN position, and exterior and accessible
- The neutral ground bond must be in Generation AC Disconnect
- All grounding conductors must be bonded together

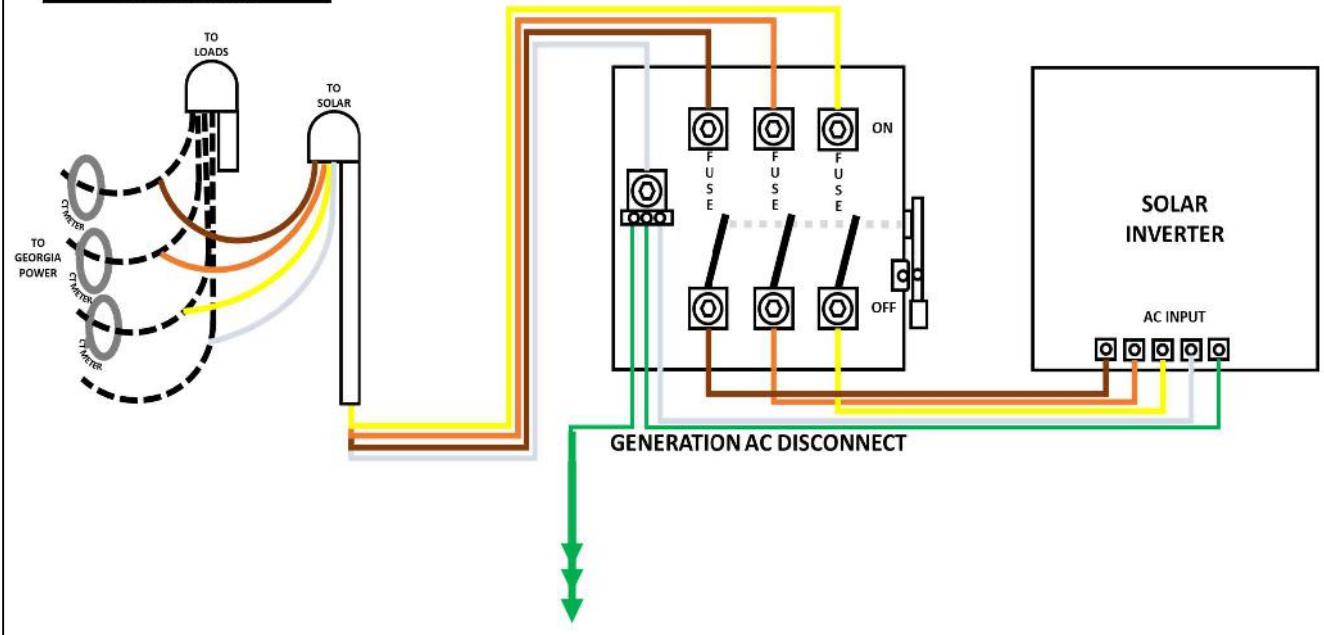

14.2 Behind-the-Meter Interconnections

Additional Requirements for Behind-the-Meter Interconnections with a POI at the Load-Side Terminals of the Self-Contained Utility Meter:

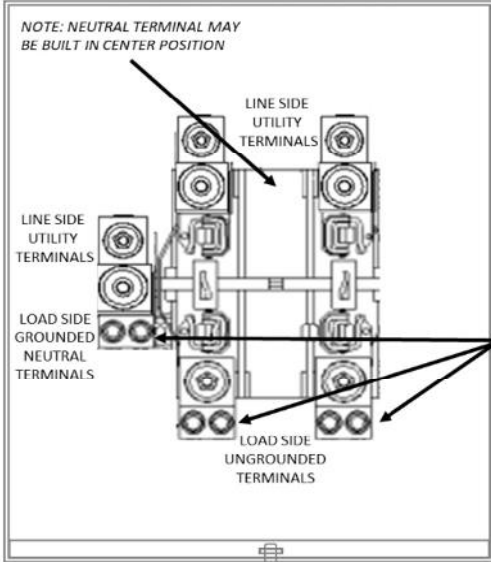
| | <p style="text-align: center;">UTILITY SECTION OF METER COMPARTMENT</p>  <p style="text-align: center;"><small>NOTE: NEUTRAL TERMINAL MAY BE BUILT IN CENTER POSITION</small></p> <p>LINE SIDE UTILITY TERMINALS</p> <p>LINE SIDE UTILITY TERMINALS</p> <p>LOAD SIDE GROUNDED NEUTRAL TERMINALS</p> <p>LOAD SIDE UNGROUND ED TERMINALS</p> <p style="text-align: center;">GEORGIA POWER ONLY</p> | |
|--|---|--|
| <p>ROUTING OF WIRES:</p> <ul style="list-style-type: none">• WIRES SHALL MAINTAIN AT LEAST 2" CLEARANCE AROUND THE METER ASSEMBLY• WIRES SHALL NOT PASS THROUGH THE COMPARTMENT SIMILAR TO A RACEWAY• UTILITY SERVICE WIRES SHALL ENTER THE TOP OF THE UTILITY TERMINALS• LOAD/ CUSTOMER WIRES SHALL ENTER BOTTOM OF THE TERMINALS | <p>UTILITY SECTION OF METER COMPARTMENT:</p> <ul style="list-style-type: none">• TYPICALLY GUARDED BY A UTILITY TAMPER SEAL/CLIP• A METAL BARRIER MUST DIVIDE THE UTILITY METER ASSEMBLY AND CUSTOMER BREAKER ASSEMBLY OR SECTION <p>POI CONNECTION TO LOAD SIDE TERMINALS OF METER SOCKET:</p> <ul style="list-style-type: none">• ONLY ALLOWED IF CONNECTED TO AN OPEN PORTHOLE OF A FACTORY INSTALLED TERMINAL• ALL UNGROUNDED AND GROUNDED WIRES SHALL BE TERMINATED IN THE METER COMPARTMENT• ALL SOLAR GENERATION WIRES MUST BE CLEARLY LABELED• A FUSED DISCONNECTING MEANS SHALL BE INSTALLED ADJACENT TO METER COMPARTMENT | |
| <p>CONNECTIONS IN ULITY SECTION OF COMPARTMENT:</p> <ul style="list-style-type: none">• WIRE TAPS NOT ALLOWED• CTS/CUSTOMER METERING NOT ALLOWED• NOT MORE THAT ONE WIRE PER PORTHOLE/ PRESSURE DEVICE• MODIFICATIONS TO ASSEMBLY AND ENCLOSURE NOT ALLOWED | | |

14.2 Not Allowed in the Meter Compartment

A. Georgia Power does not accept:

1. Modification to the Factory meter socket including “accessory” chair lugs or hip clips to add the extra customer generator wires.
2. Wire taps, Utilco’s, or other clamp-on wire piercing devices in the utility section of the metercan.
3. Improper routing of wires in the metercan, which does not allow proper clearance around the socket.
4. Socket lugs with factory “bypass horns” that allow the customer to easily add a wire to bypass the meter.



Modification to Factory Equipment including “accessory” chair lugs or hip clips

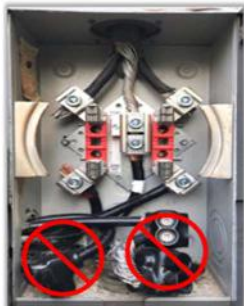

Wire taps, Utilco's, or other clamp-on wire piercing devices



Improper routing of wires in the meter compartment, which does not allow proper clearance around the socket



Socket lugs with factory “bypass horns”



Customer owned CT meters and instrument transformers

14.2 Customer owned CT Meters and Instrument Transformers in the utility section of the Metercan

14.3 Generation AC Disconnect Requirements

- A. Company requires that a generation AC Disconnect to be installed that isolates all DER Owner generation from the grid. Company reserves the right to operate the AC Disconnect as noted in **Section 11.0** of the SOCO DER policy. It is recommended that the AC Disconnect be dedicated to the generation, but at the DER Owner's request, the main service disconnect that also disconnects the building loads can be used in place of the generation AC Disconnect. Special labeling may apply.
- B. The generation AC Disconnect must meet the following requirements:
1. The AC Disconnect must be accessible by Company. Accessible means located exterior of the building and not within any locked or restricted access area. AC Disconnects located on the roof, in attics, mezzanine areas, or other areas only accessible by ladder are not permitted. Company recommends installing the generation AC Disconnect adjacent to the Company electric meter. If the NEC or the local AHJ requires that the AC Disconnect to be installed in another location that is not accessible by Company, another AC Disconnect will need to be installed and wired in series in an approved Company location.
 2. The AC Disconnect must have a visible load break of the ungrounded wire conductors carrying load to and from the DER Owner's generation. Circuit breaker disconnects are not permitted, as they do not have a visible load break (you cannot see inside the breaker). In some cases, commercial switchgear with a "racked" breaker design may be permitted at Company's discretion. The use of an AC Disconnect to break a control circuit of a relay, contactor or shunt is not permitted. Indicators or signals of a break are not sufficient alone. Additionally, the visible load break must be visually accessible to a Company employee within eyesight without the aid of any other device in front of the AC disconnect. Monitors, videography, or other remote viewing are not permitted.
 3. The generation AC Disconnect must be lockable by Company padlock in the OPEN/OFF visible load break position. Pull out and reversible disconnects are not permitted, as you can only lock the access door to the pullout and not lock the pullout in the OPEN/OFF position. In some cases, commercial switchgear with a "racked" breaker design with factory installed or aftermarket locking in the OPEN/ OFF position may be permitted at Company's discretion.
 4. The generation AC Disconnect may be fusible or non-fusible. If the point of interconnection (POI) is directly to the secondary of the transformer, weatherhead, load-side terminals of the meter socket or other service connection where overcurrent protection is not previously provided upstream, a fusible disconnect is required and must be located adjacent to the Company service. The NEC or local AHJ may have additional requirements.
 5. The generation AC Disconnect can isolate a generation electric sub-panel that feeds multiple renewables equipment or batteries.
 6. Up to three generation AC Disconnects may be installed if neither is also serving as the main service AC Disconnect. All must be physically located adjacent of each other and include labeling as noted in the Labeling section below.
 7. The generation AC Disconnect must have applicable labeling installed, as noted in the Labeling section below.

14.4 Label for Distribution Generation Enclosures

WARNING LABEL FOR DISTRIBUTED GENERATION ENCLOSURES



WARNING

**Co-Generation System Present
Disconnect from source before
working on equipment**

**Can cause:
Electrical Shock, Burn or Death**

PANDUIT PPS0204WS001

**THIS LABEL IS TO BE INSTALLED
ON METER SOCKET**

DRAWN BY PA DATE 05/24/11
TRACED BY JAR SCALE NONE
APPROVED _____

REVISIONS 10/22/15

GEORGIA POWER COMPANY

14.5 4-Wire, 3-Phase, Large Distributed Generation Solar Facilities

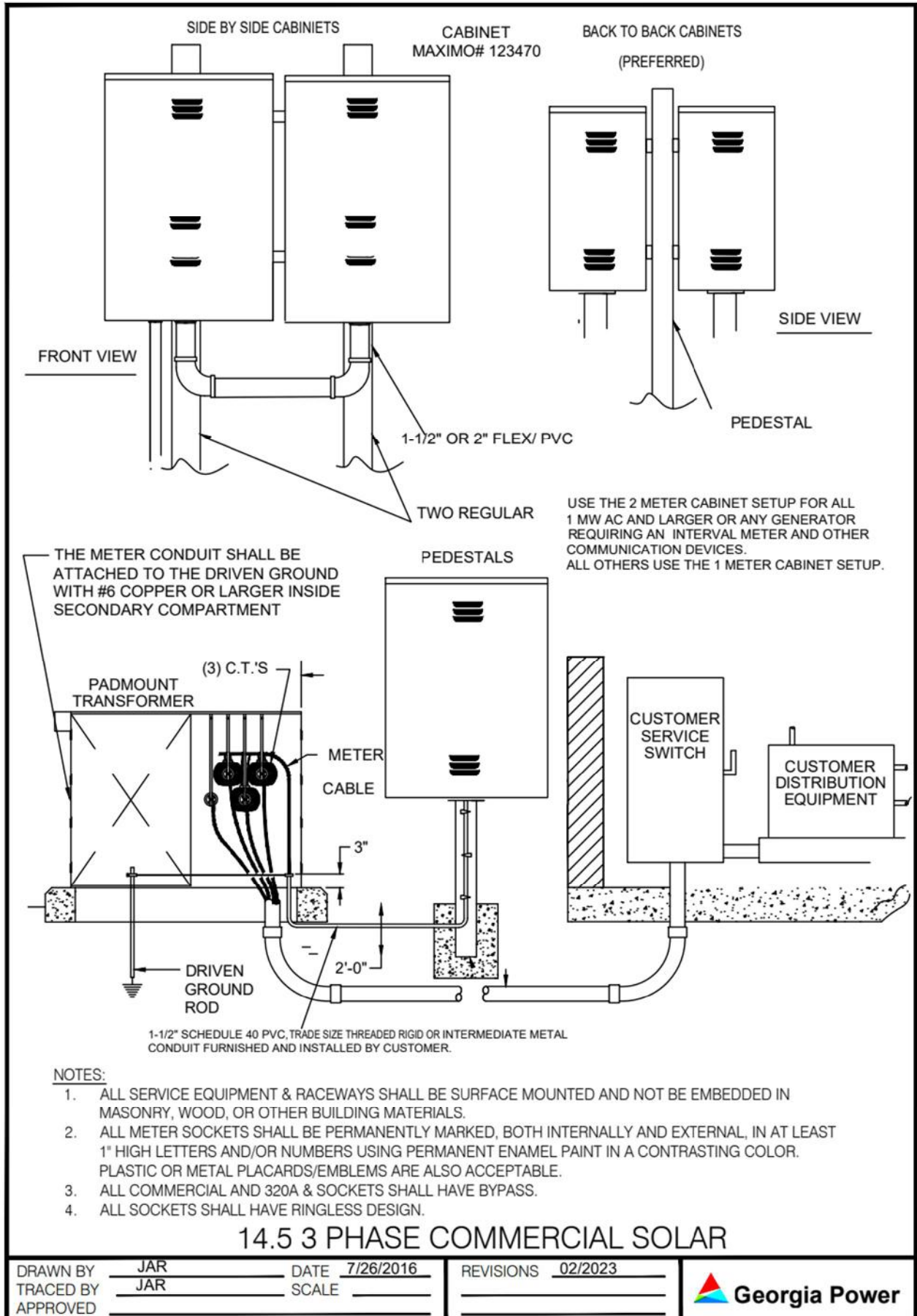

NOTES

15.0 4-Wire, 3-Phase CT Installation, OH/UD Service (Above 600A)

A. General Notes:

1. Service drops and meter furnished by **Company**.
2. Current Transformers provided by company and may be issued to **Customer** for installation or installed by company employee.
3. Meter control cable furnished and installed by **Company**.
4. Meter socket furnished by company and installed by **Customer**.
5. 1½ inch schedule 80 PVC trade size threaded rigid or intermediate conduit furnished and installed by customer.
6. Transocket shall be mounted to pole with equipment furnished by **Company** and installed by **Customer**.
7. Meter equipment, sockets, and conduits shall be surface mounted (not embedded in any material).
8. **Customer** shall wire brush all conductors, apply a non-grit type inhibitor and terminate them by manufacturer's specification.
9. **Customer** is responsible for line and load connections in Transocket as to manufacturer specification listed inside.
10. **Company** will check torque on all connectors prior to setting meters.
11. Meter socket(s) shall be marked with an address number in permanent letters and/or numbers at least 1 inch high height using a contrasting color with enamel paint inside and outside of the socket. Permanent plastic or metal labels are acceptable, at least 1 inch in height. **Permanent Ink Markers, such as Sharpies, are not acceptable.**
12. Where multiple customers can be served by a common distribution point, all customers metered with instrument transformers shall be required to provide a load side disconnecting means that is readily **accessible** to the **Company**. The disconnecting means shall accept a **Company** lock. The purpose of the disconnecting means is to enable the **Company** to disconnect and reconnect service to these customers without interruption of service to other customers served from the same service source.



15.0 Pad Mount CT Installation and Wall Mount CT Installation

15.1 4-Wire, 3-Phase, OH Service Mast Mounted CT's (Above 600A)

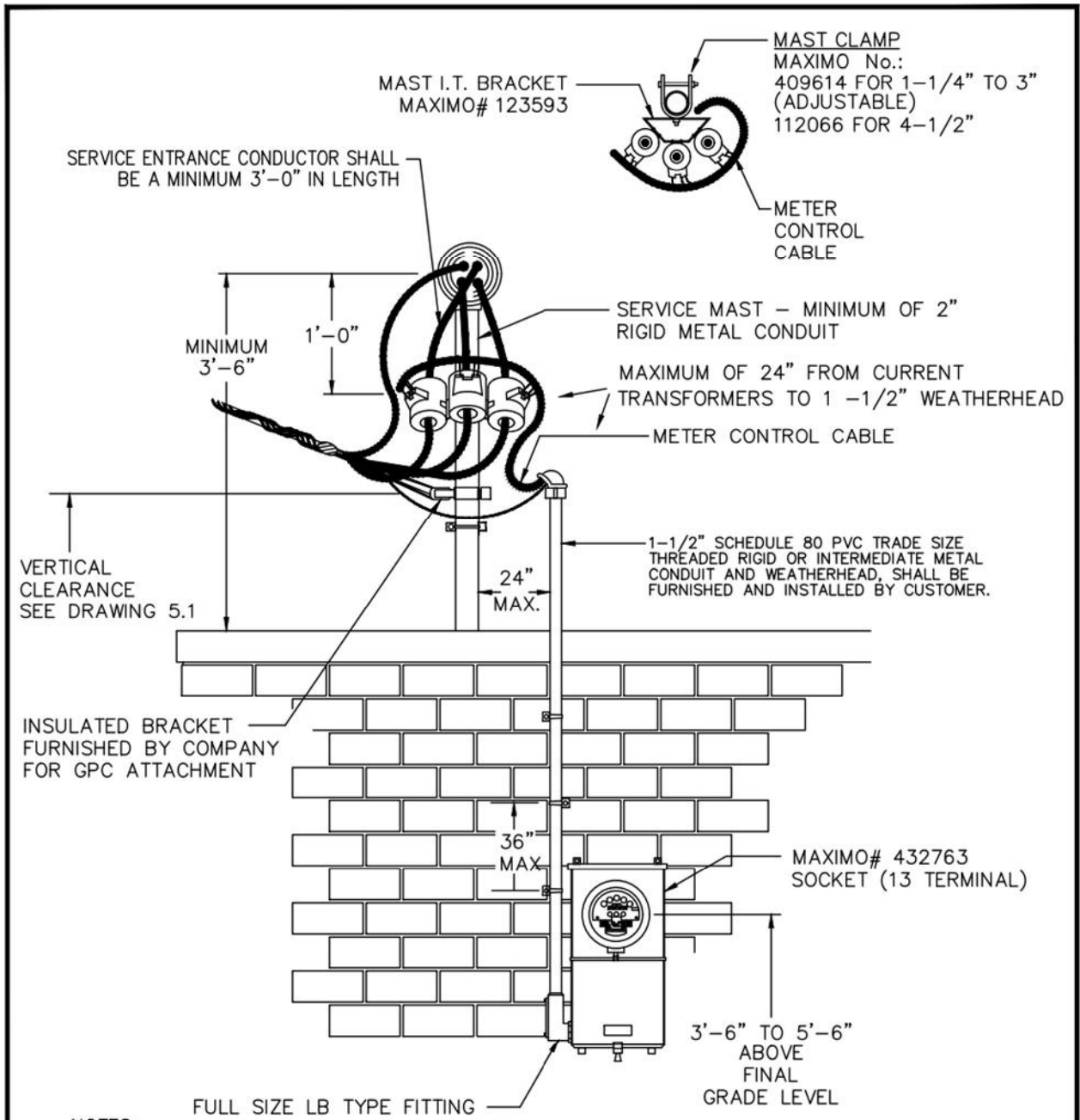

NOTES:

1. WHERE ATTACHMENT HEIGHT EXCEEDS 36" ABOVE ROOF CUSTOMER SHALL FURNISH AND INSTALL MIN. 1/4" GALVANIZED STEEL GUY WIRE OR EQUIVALENT FOR SUPPORTING SERVICE DROP.
2. ALL SERVICE EQUIPMENT & RACEWAYS SHALL BE SURFACE MOUNTED AND NOT BE EMBEDDED IN MASONRY, WOOD, OR OTHER BUILDING MATERIALS.
3. ALL METER SOCKETS SHALL BE PERMANENTLY MARKED, BOTH INTERNALLY AND EXTERNAL, IN AT LEAST 1" HIGH LETTERS AND/OR NUMBERS USING PERMANENT ENAMEL PAINT IN A CONTRASTING COLOR. PLASTIC OR METAL PLACARDS/EMBLEMS ARE ALSO ACCEPTABLE.

15.1 4-WIRE, 3-PHASE, OH SERVICE, MAST MOUNTED CT'S (ABOVE 600A)

DRAWN BY A.A.W.B. DATE 4/1/88
 TRACED BY D.G. BAILEY SCALE NONE
 APPROVED _____

REVISIONS 02/2023
2/17/02,12/01/03,5/17/04
2/15/07, 1/13/12



15.2 4-Wire, 3-Phase, OH Service CT's on Building (Above 600A)

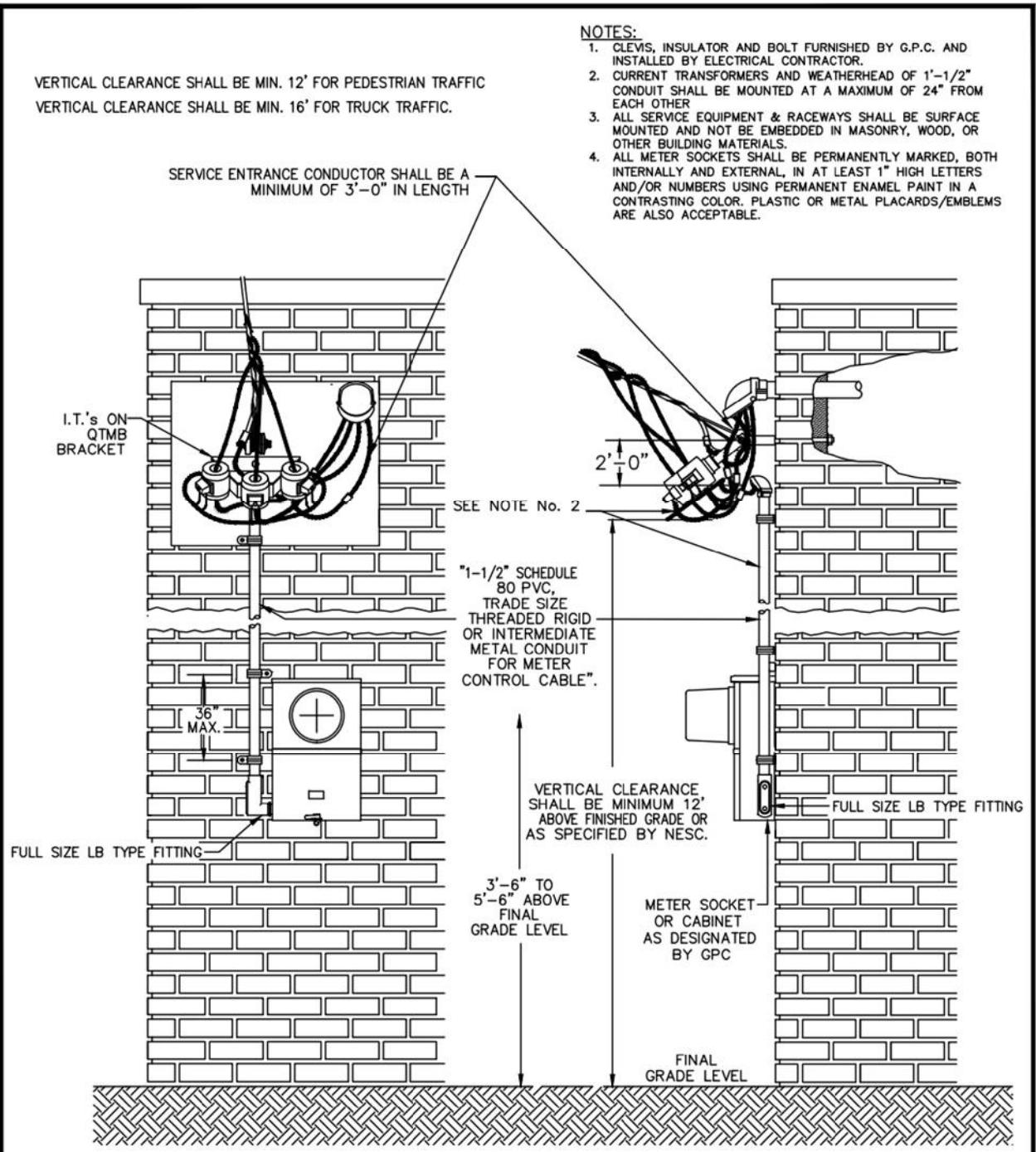

- NOTES:**
1. CLEVIS, INSULATOR AND BOLT FURNISHED BY G.P.C. AND INSTALLED BY ELECTRICAL CONTRACTOR.
 2. CURRENT TRANSFORMERS AND WEATHERHEAD OF 1'-1/2" CONDUIT SHALL BE MOUNTED AT A MAXIMUM OF 24" FROM EACH OTHER
 3. ALL SERVICE EQUIPMENT & RACEWAYS SHALL BE SURFACE MOUNTED AND NOT BE EMBEDDED IN MASONRY, WOOD, OR OTHER BUILDING MATERIALS.
 4. ALL METER SOCKETS SHALL BE PERMANENTLY MARKED, BOTH INTERNALLY AND EXTERNAL, IN AT LEAST 1" HIGH LETTERS AND/OR NUMBERS USING PERMANENT ENAMEL PAINT IN A CONTRASTING COLOR. PLASTIC OR METAL PLACARDS/EMBLEMS ARE ALSO ACCEPTABLE.

15.2 4-WIRE, 3-PHASE, OH SERVICE, CT'S ON BUILDING SIDE (ABOVE 600A)

| | | | | | |
|-----------|----------|-------|--------|-----------|---------------------------|
| DRAWN BY | A.A.W.B. | DATE | 4/1/88 | REVISIONS | 02/2023 |
| TRACED BY | A.A.W.B. | SCALE | NONE | | 2/19/02,3/5/04, 5/17/04 |
| APPROVED | | | | | 10/3/06, 2/13/07, 1/19/12 |



15.3 4-Wire, 3-Phase, OH to OH and OH to UD CT Installation (Above 600A)

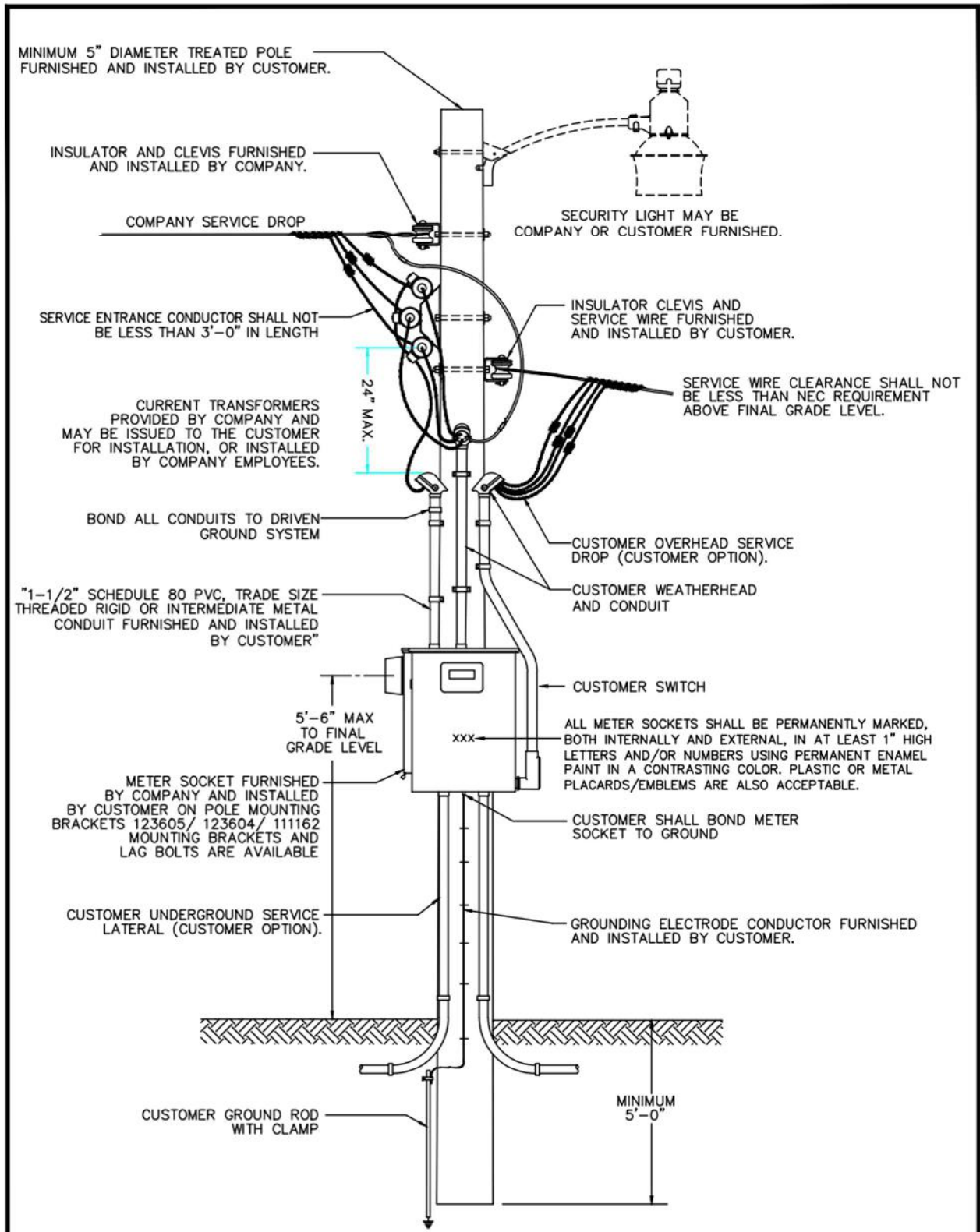

15.3 4-WIRE, 3-PHASE, OH TO OH & OH TO UD, CT INSTALLATION, ABOVE 600A, (CUSTOMER OWNED POLE)

DRAWN BY A.C.D. DATE 2/1/81
 TRACED BY D.G. BAILEY SCALE NONE
 APPROVED _____

REVISIONS 4/1/88, 7/14/89
12/31/92, 1/1/97, 8/23/99, 2/17/02,
10/28/03, 5/26/04, 10/5/06, 2/2023



15.4 4-Wire, 3-Phase, Mounting of Meter Cabinet

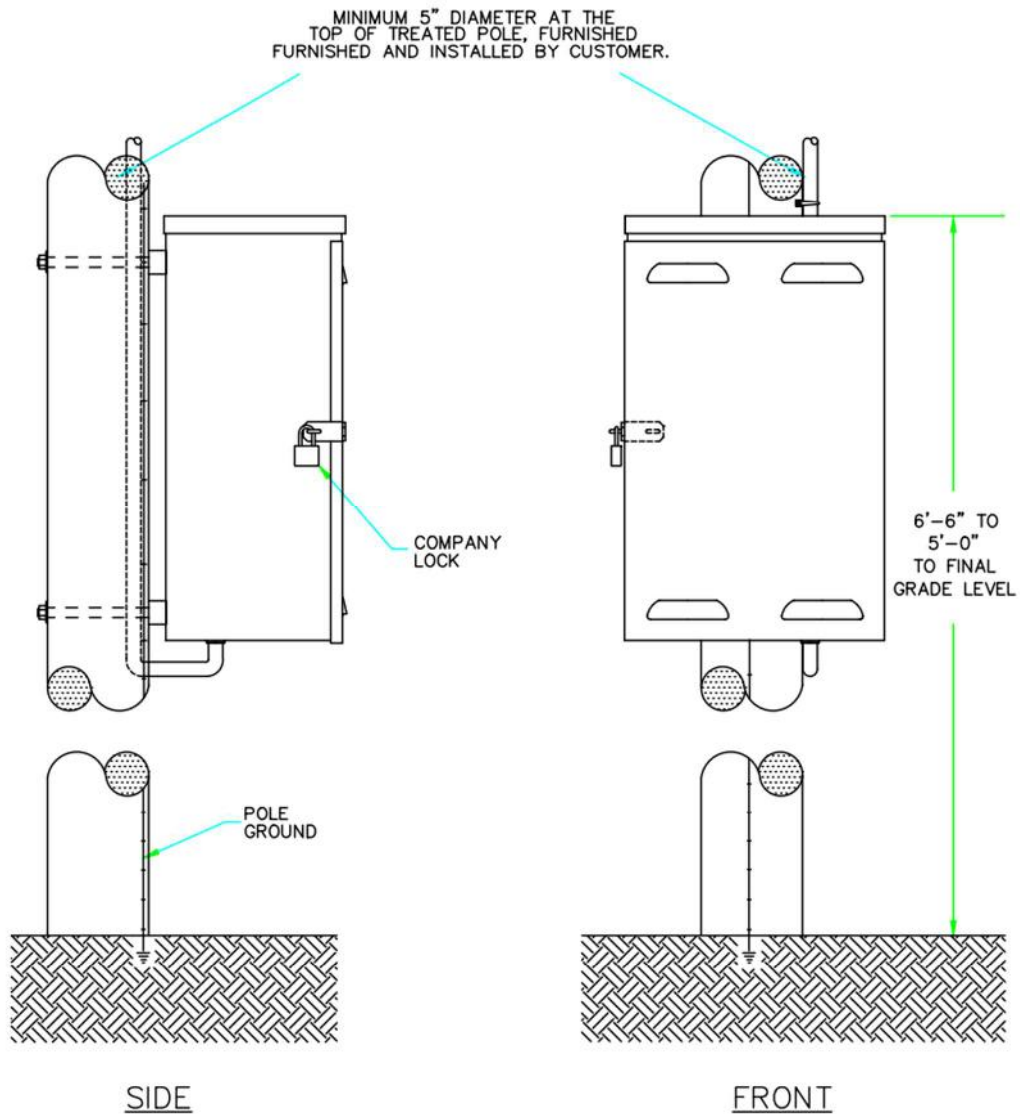

NOTE:

1. METER CABINET SHOWN, SAME PROVISIONS APPLY TO ALL CABINETS AND SOCKETS PROVIDED BY COMPANY.
2. ALL METER SOCKETS SHALL BE PERMANENTLY MARKED, BOTH INTERNALLY AND EXTERNAL, IN AT LEAST 1" HIGH LETTERS AND/OR NUMBERS USING PERMANENT ENAMEL PAINT IN A CONTRASTING COLOR. PLASTIC OR METAL PLACARDS/EMBLEMS ARE ALSO ACCEPTABLE.

15.4 4-WIRE, 3-PHASE, MOUNTING OF METER CABINET ON CUSTOMER OWNED POLE

DRAWN BY A.A.W.B. DATE 4/1/88
 TRACED BY A.A.W.B. SCALE NONE
 APPROVED _____

REVISIONS 12/31/92, 1/1/97,
8/23/99, 2/17/02, 12/01/03
02/2023



15.5 4-Wire, 3-Phase, UD Service using CTs (Above 600A)

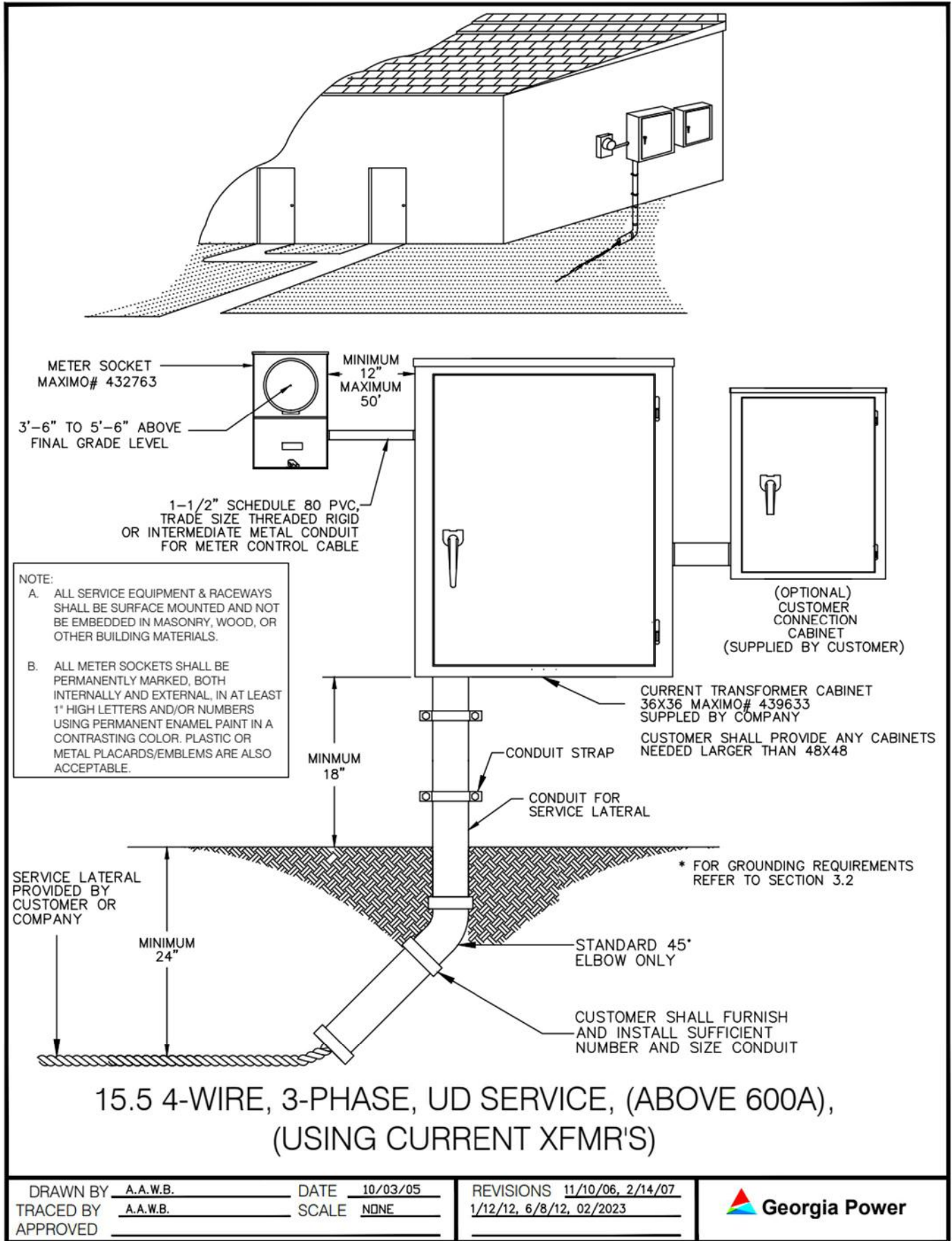

15.6 4-Wire, 3-Phase, CT Padmount Transformer (Above 600A)

NOTES:

1. THIS METHOD OF SERVICE SHALL BE APPROVED BY A COMPANY EMPLOYEE.
2. COMPANY SHALL MAKE ALL CONNECTIONS AT PADMOUNT AND METER SOCKET.
3. INSTRUMENT TRANSFORMERS TO BE INSTALLED IN SECONDARY COMPARTMENT OF THE PADMOUNT TRANSFORMER BY A COMPANY EMPLOYEE.
4. METER SOCKET/CABINET SHALL NOT BE MOUNTED ON THE PADMOUNT TRANSFORMER.
5. METER SOCKET/CABINET AND PEDESTAL FURNISHED BY COMPANY AND SHALL BE INSTALLED BY CUSTOMER.
6. C.T.'S ON SECONDARY SPADES. METER CONTROL CABLE FURNISHED AND INSTALLED BY COMPANY.
7. ALL SERVICE EQUIPMENT & RACEWAYS SHALL BE SURFACE MOUNTED AND NOT BE EMBEDDED IN MASONRY, WOOD, OR OTHER BUILDING MATERIALS.
8. ALL METER SOCKETS SHALL BE PERMANENTLY MARKED, BOTH INTERNALLY AND EXTERNAL, IN AT LEAST 1" HIGH LETTERS AND/OR NUMBERS USING PERMANENT ENAMEL PAINT IN A CONTRASTING COLOR. PLASTIC OR METAL PLACARDS/EMBLEMS ARE ALSO ACCEPTABLE.

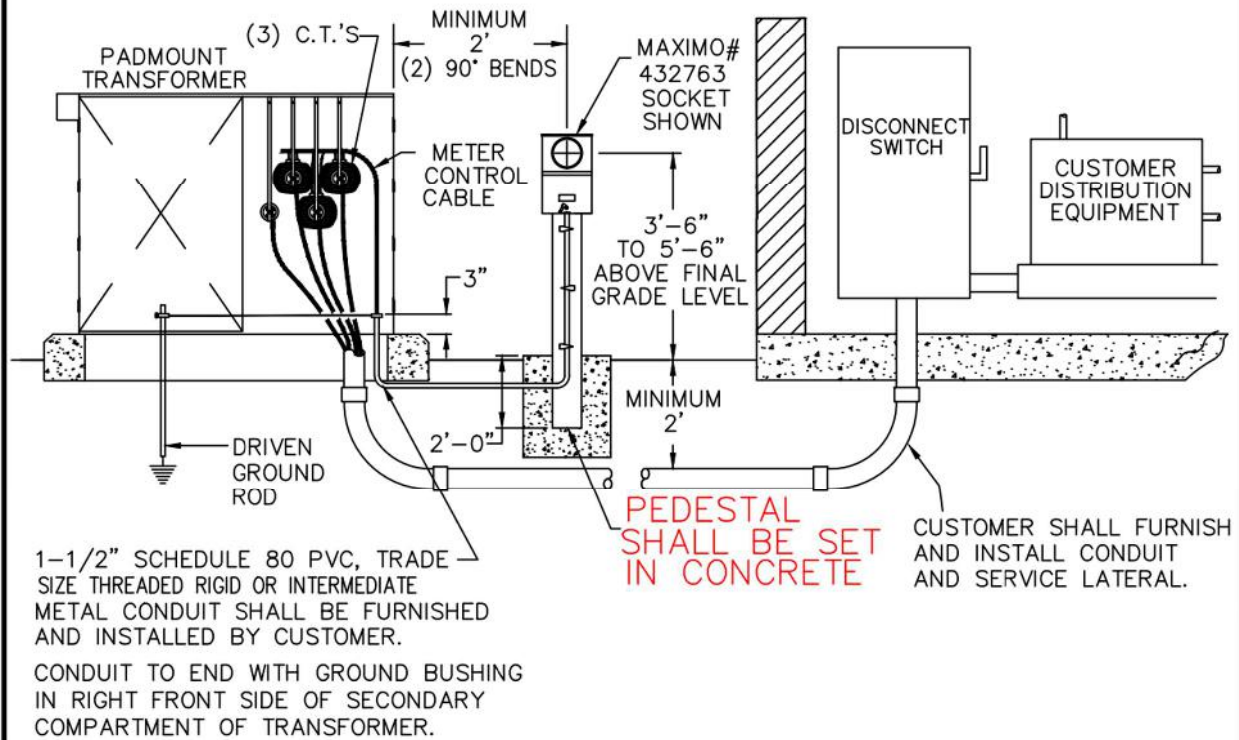

15.6 4-WIRE, 3-PHASE, PADMOUNT TRANSFORMER, (ABOVE 600A)

| | | | |
|------------------------------|--------------------|--|--|
| DRAWN BY <u>D.G. BAILEY</u> | DATE <u>4/1/88</u> | REVISIONS <u>02/2023</u> | |
| TRACED BY <u>D.G. BAILEY</u> | SCALE <u>NONE</u> | <u>8/23/99, 2/17/02, 10/28/03</u> | |
| APPROVED _____ | | <u>2/13/04, 5/26/04, 9/7/04, 2/17/12</u> | |

NOTES

16.03-Wire, 3-Phase OH Service (240V or 480V), (225A or Less)

A. General Notes:

1. 3-Wire, 3-Phase service must be provided from an ungrounded transformer secondary and shall not be provided from a 4-Wire Wye or 4-Wire Delta transformer bank.
2. Conductors, conduit, conduit straps, locking nut bushings, connectors, and miscellaneous mounting hardware furnished and installed by **Customer**.
3. Transrated equipment furnished by **Company** and installed by **Customer**.
4. The bonding jumper must be removed from transocket to isolate the socket enclosure from the phase conductor.
5. Transrated equipment may be mounted on building, **Customer** owned pole or pedestal.
6. If the transrated equipment is mounted on the building, **Customer** shall bond the equipment to the **Customer's** grounding electrode system. If the transrated equipment is mounted on a **Customer** owned pole or pedestal, the **Customer** shall provide a driven ground system.
7. Transrated equipment and meter socket furnished by the **Company** and installed by the **Customer**.
8. All 600 Volt installations shall utilize and potential transformers.
9. **Customer** shall install all phase conductors with a continuous run through the cabinet if CT Cabinet is used.
10. All customers metered with instrument transformers shall be required to provide a load side disconnecting means that is readily accessible to the Company. The disconnecting means shall accept a Company lock.
11. For all multi-position services, the purpose of the disconnecting means is to enable the Company to disconnect and reconnect service to any customer without interruption of service to another customer served from the same service source.
12. All service equipment, enclosures, and raceways shall be surface mounted and not embedded in masonry, wood, or other building materials.
13. All meter sockets shall be permanently marked, both internally and external, in at least 1" high letters and/or numbers using permanent enamel paint in a contrasting color. plastic or metal placards/emblems are also acceptable.
14. **All sockets shall be of ringless design.**

16.1 3-Wire, 3-Phase, OH Service Transocket Wall Mounted, Ungrounded

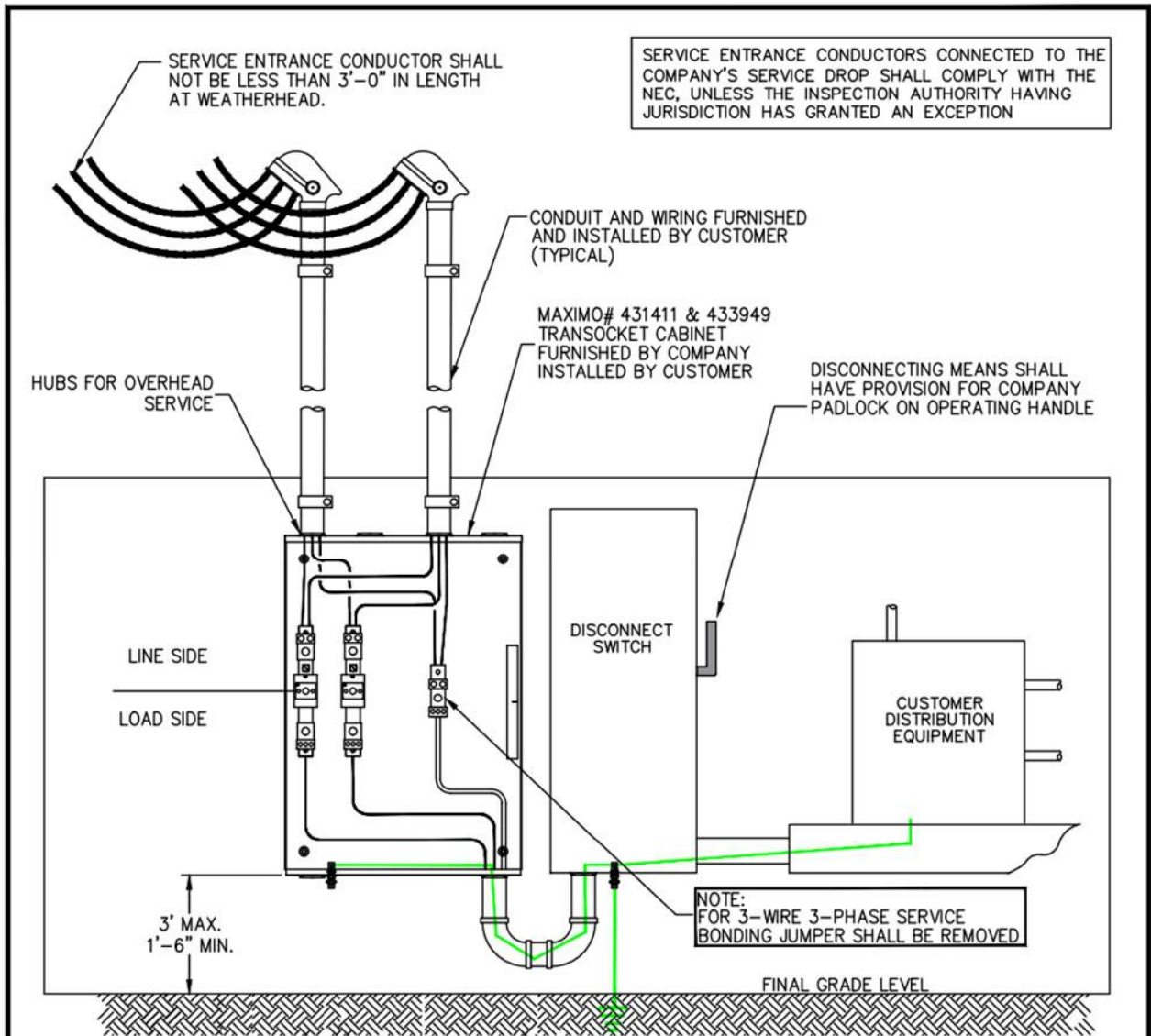

SERVICE ENTRANCE CONDUCTORS CONNECTED TO THE COMPANY'S SERVICE DROP SHALL COMPLY WITH THE NEC, UNLESS THE INSPECTION AUTHORITY HAVING JURISDICTION HAS GRANTED AN EXCEPTION

NOTE: FOR 3-WIRE 3-PHASE SERVICE BONDING JUMPER SHALL BE REMOVED

NOTE: ON AN UNGROUNDED SYSTEM ENCLOSURE THERE SHALL BE A POLE GROUND OR DRIVEN GROUND SYSTEM.

NOTES:

1. METER SOCKET MOUNTED OUTDOORS.
2. COMPANY TO MAKE ALL SERVICE LATERAL CONNECTIONS AT POLE.
3. CUSTOMER TO MAKE ALL LINE AND LOAD CONNECTIONS IN TRANSOCKET.
4. ALL SERVICE EQUIPMENT & RACEWAYS SHALL BE SURFACE MOUNTED AND NOT BE EMBEDDED IN MASONRY, WOOD, OR OTHER BUILDING MATERIALS.
5. ALL METER SOCKETS SHALL BE PERMANENTLY MARKED, BOTH INTERNALLY AND EXTERNAL, IN AT LEAST 1" HIGH LETTERS AND/OR NUMBERS USING PERMANENT ENAMEL PAINT IN A CONTRASTING COLOR. PLASTIC OR METAL PLACARDS/EMBLEMS ARE ALSO ACCEPTABLE.
6. ATTACHMENT POINT SHALL BE FURNISHED, INSTALLED AND MAINTAINED BY CUSTOMER.

16.1 3-WIRE, 3-PHASE OH SERVICE, TRANSOCKET, SURFACE MOUNTED, 240 OR 480V, (UP TO 600A)

DRAWN BY PA _____ DATE 10/10/11
 TRACED BY _____ SCALE NONE
 APPROVED BH _____

REVISIONS 0, 1/4/12
 6/21/12, 9/24/12, 02/2023



16.2 3-Wire, 3Phase OH Service, Mast Mounted, Underground

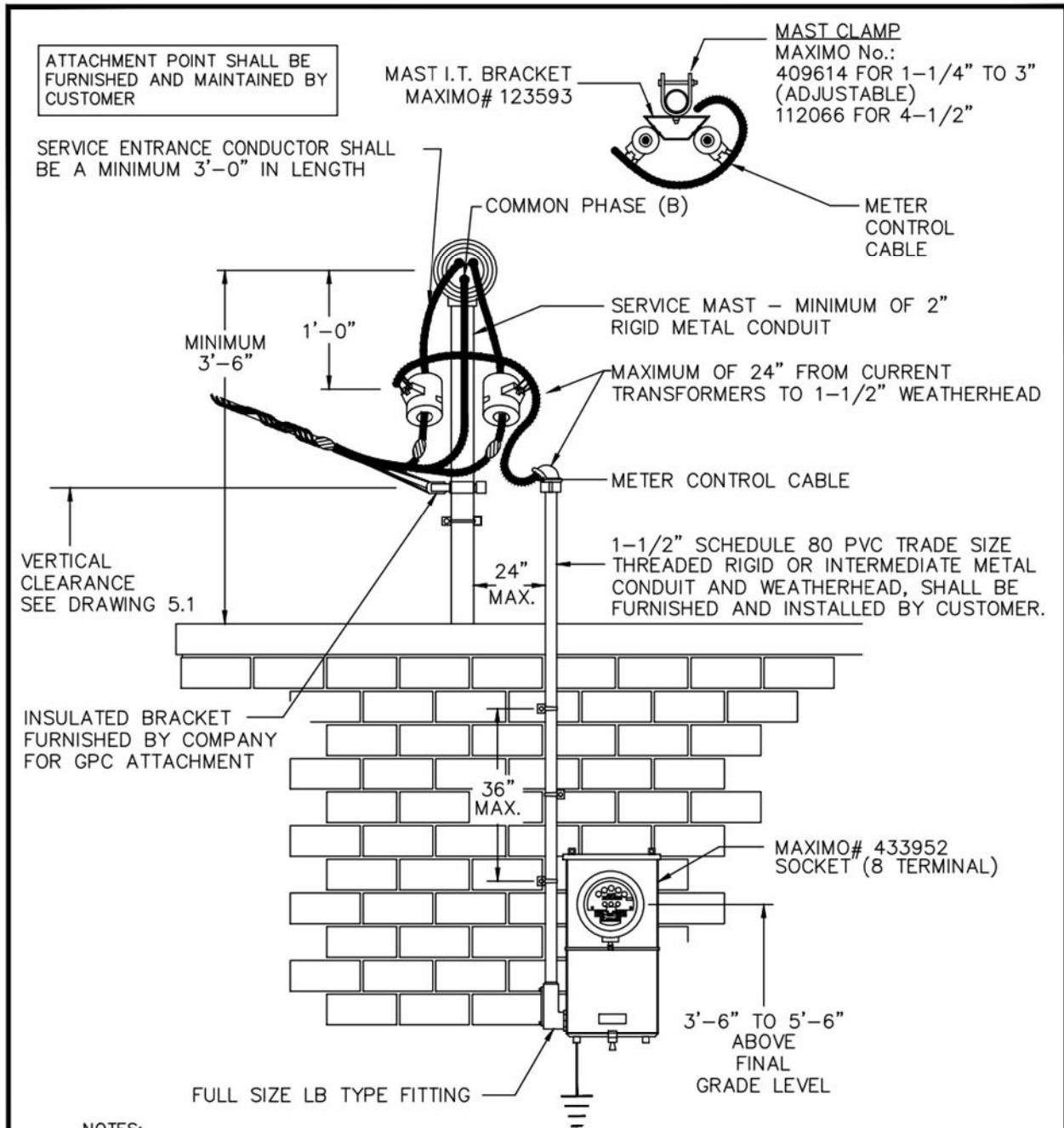

NOTES:

1. WHERE ATTACHMENT HEIGHT EXCEEDS 36" ABOVE ROOF CUSTOMER SHALL FURNISH AND INSTALL MIN. 1/4" GALVANIZED STEEL GUY WIRE OR EQUIVALENT FOR SUPPORTING SERVICE DROP.
2. ALL SERVICE EQUIPMENT & RACEWAYS SHALL BE SURFACE MOUNTED AND NOT BE EMBEDDED IN MASONRY, WOOD, OR OTHER BUILDING MATERIALS.
3. ALL METER SOCKETS SHALL BE PERMANENTLY MARKED, BOTH INTERNALLY AND EXTERNAL, IN AT LEAST 1" HIGH LETTERS AND/OR NUMBERS USING PERMANENT ENAMEL PAINT IN A CONTRASTING COLOR. PLASTIC OR METAL PLACARDS/EMBLEMS ARE ALSO ACCEPTABLE.
4. METER SOCKET GROUNDED CUSTOMER GROUNDING ELECTRODE SYSTEM PER NEC REQUIREMENT AND SHALL BE SUPPLIED BY CUSTOMER.

16.2 3-WIRE, 3-PHASE, OH SERVICE, MAST MOUNTED CT'S, 240V, ABOVE 600A

DRAWN BY A.A.W.B. DATE 4/1/88
 TRACED BY D.G. BAILEY SCALE NONE
 APPROVED _____

REVISIONS 0, 10/6/1, 1/4/12
02/2023



16.3 3-Wire, 3-Phase, OH CT's and PT's on Building, Ungrounded

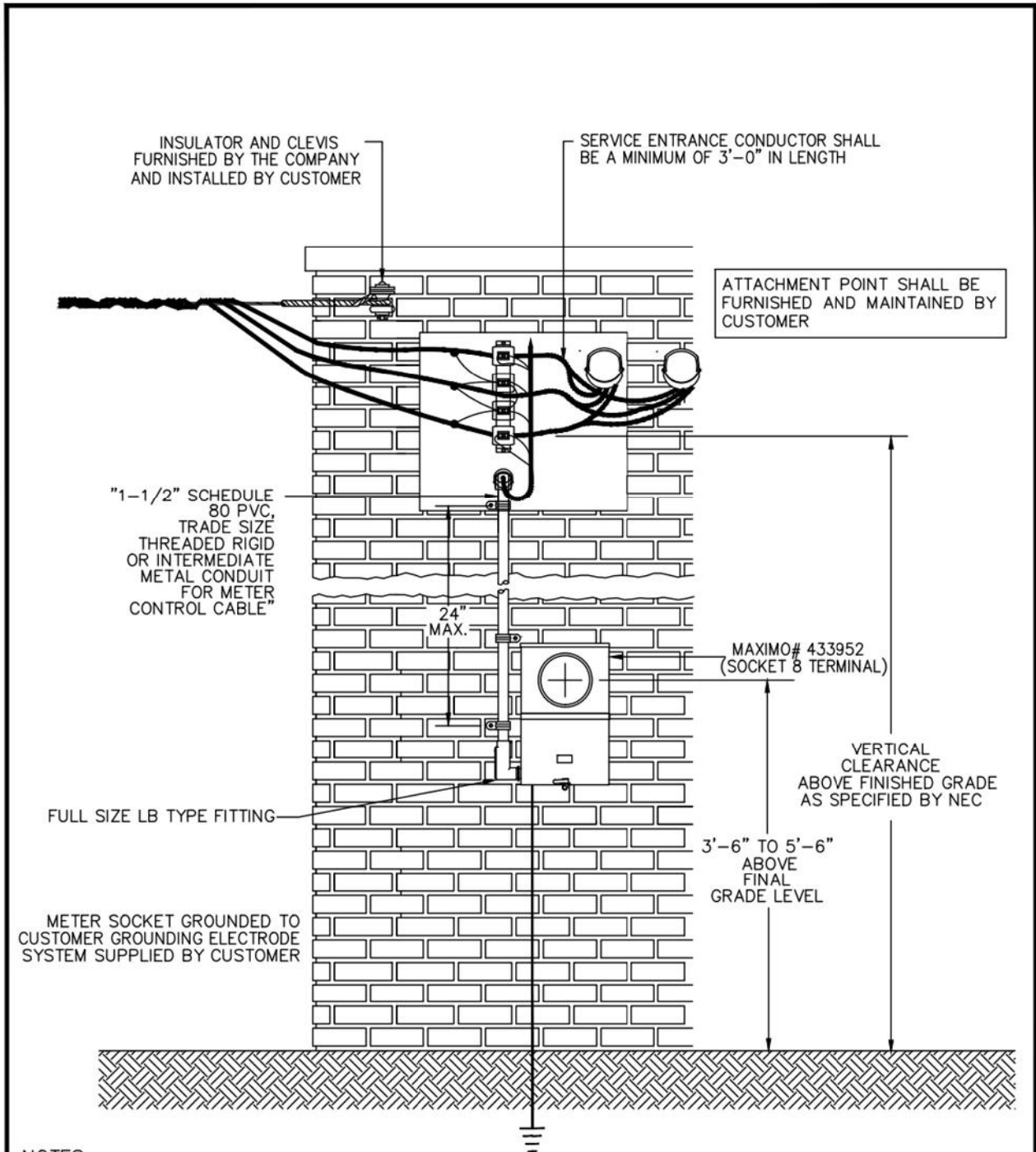

NOTES:

1. CLEVIS, INSULATOR, AND BOLT FURNISHED BY G.P.C. AND INSTALLED BY ELECTRICAL CONTRACTOR.
2. CURRENT TRANSFORMERS AND 1'-1/2" CONDUIT SHALL BE MOUNTED AT A MAXIMUM OF 24" FROM EACH OTHER.
3. ALL SERVICE EQUIPMENT & RACEWAYS SHALL BE SURFACE MOUNTED AND NOT BE EMBEDDED IN MASONRY, WOOD, OR OTHER BUILDING MATERIALS.
4. ALL METER SOCKETS SHALL BE PERMANENTLY MARKED, BOTH INTERNALLY AND EXTERNAL, IN AT LEAST 1" HIGH LETTERS AND/OR NUMBERS USING PERMANENT ENAMEL PAINT IN A CONTRASTING COLOR. PLASTIC OR METAL PLACARDS/EMBLEMS ARE ALSO ACCEPTABLE.

16.3 3-WIRE, 3-PHASE, OH SERVICE, CT'S AND PT'S ON BUILDING, 600V, ALL SERVICE AMPACITY

| | | |
|-------------|---------------|-----------------------------|
| DRAWN BY PA | DATE 10/10/11 | REVISIONS 11/23/11, 02/2023 |
| TRACED BY | SCALE NONE | |
| APPROVED BH | | Georgia Power |

16.4 3-Wire, 3-Phase, OH Service, Customer Owned Pole, Ungrounded

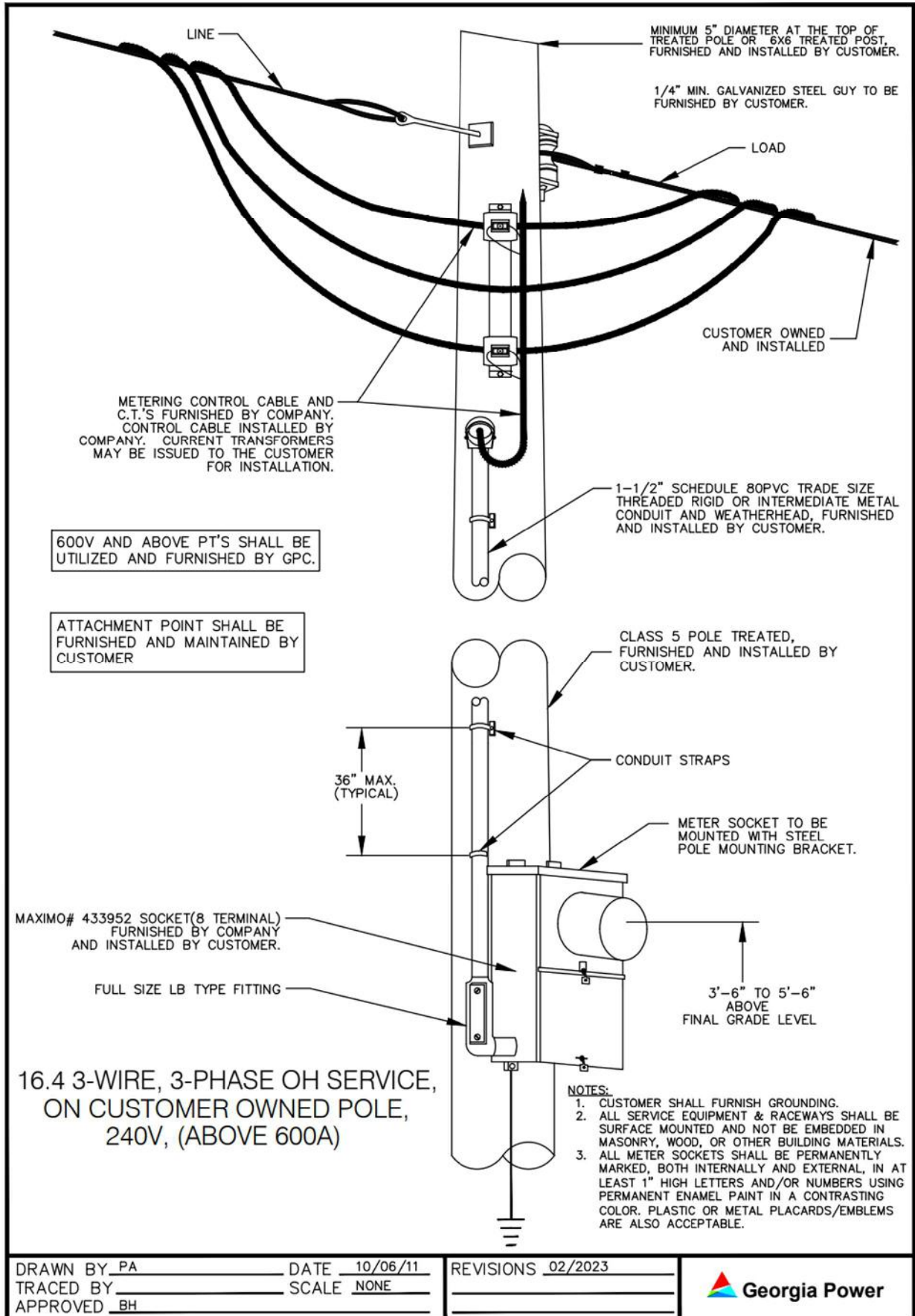

NOTES

17.0 3-Phase Meter Installation, Common Distribution Point

A. General Notes:

1. This arrangement may be utilized for services above 225 amperes.
2. Conductors, conduit, conduit straps, lock nuts, bushing connectors, and miscellaneous mounting hardware furnished and installed by **Customer**.
3. Meter sockets may be furnished by **Company** and shall be installed by **Customer**.
4. Requirements regarding accessibility to equipment and unobstructed working space adjacent to metering equipment are specified in **Section 3.5.C** and **Section 4.1**.
5. All service equipment, enclosures, and raceways shall be surface mounted and not embedded in masonry, wood, or other building materials.
6. Meter socket, instrument transformer cabinet and conduit straps shall be fastened to building using metal anchors (brick or solid masonry), toggle bolts (other masonry siding), or wood screws (studs, solid lumber). All screws and bolts shall be ¼ inch diameter (minimum) stainless steel. A minimum of four (4) fasteners shall be used to mount socket or cabinet. No conduit shall enter at the top of the transformer rated meter socket. (As specified in **Section 16.1**)
7. Conduit ends shall be equipped with proper bushing to protect conductors.
8. **Customer** is responsible for line and load connection in Transocket as to manufacturer specification listed inside Transocket. The transocket is provided with 600 MCM dual rated, two port, non-rotational connectors.
9. Meter sockets shall be permanently marked, both internally and externally, with the address numbers in at least 1 inch high letters and/or numbers using enamel paint in a contrasting color. Plastic or metal placards/emblems of at least 1 inch in height are also acceptable. Labeling shall be put on the body of the socket above or below the breaker, not on the lids. **Paper labels, permanent ink markers, sharpies, paint pens or any handwritten labels are not acceptable.**
10. **All meter sockets shall be ringless.**

17.1 3-Phase, Meter Installation Distribution Point

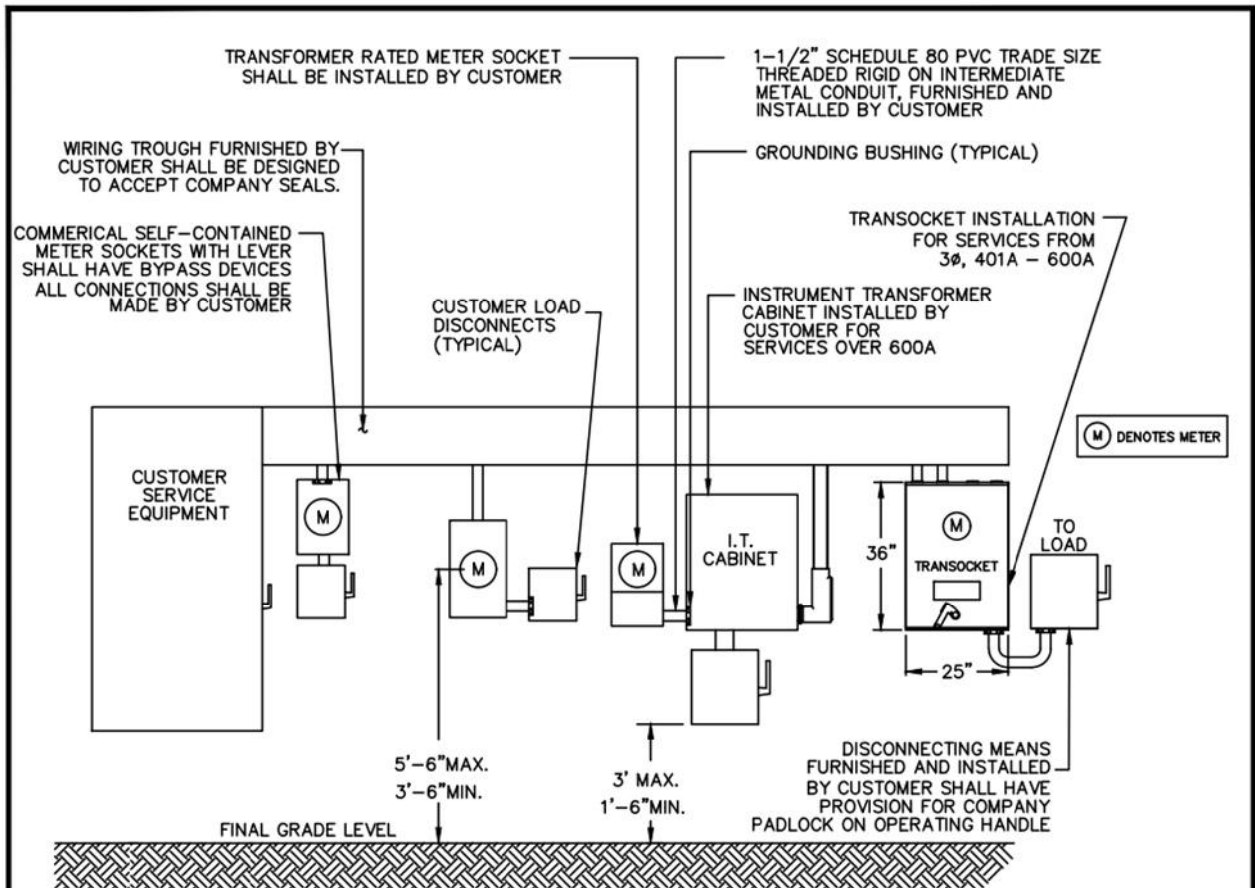

NOTES:

1. METER SOCKETS, INSTRUMENT TRANSFORMERS AND CABINETS MOUNTED OUTDOORS EXCEPT WHERE SPECIAL PERMISSION OBTAINED PRIOR TO STARTING WORK FROM QUALIFIED EMPLOYEE.
2. COMPANY TO MAKE ALL SERVICE LATERAL CONNECTIONS AT POLE OR PADMOUNT TRANSFORMER AND ALL METERING CONTROL CABLE CONNECTIONS IN METER SOCKET AND INSTRUMENT TRANSFORMER CABINET.
3. CUSTOMER TO MAKE ALL LINE AND LOAD CONNECTIONS IN SELF-CONTAINED METER SOCKETS, TRANSOCKETS, AND TROUGH.
4. CONDUCTORS CARRYING METERED AND UNMETERED ENERGY SHALL NOT BE ALLOWED IN SAME WIRING TROUGH OR CONDUIT.
5. THE CUSTOMER SHALL FURNISH AND INSTALL A TRADE SIZE 1-1/2" SCHEDULE 80 PVC, THREADED RIGID OR INTERMEDIATE METAL CONDUIT INTO THE AVAILABLE KNOCKOUTS OF THE METER SOCKET TEST SWITCH ENCLOSURE. NO CONDUIT SHALL ENTER THROUGH THE TOP OR BACK OF THE METER ENCLOSURE OR IT CABINET. ALL METER CONTROL CABLE ACCESS POINTS SHALL REMAIN READILY ACCESSIBLE.
6. REFER TO SECTION 3.0 "BONDING & GROUNDING OF METER EQUIPMENT".
7. IF GPC DEMARCATION POINT IS LOCATED IN TROUGH, TROUGH SHALL BE LOCKABLE WITH GPC SEAL AND LOCK (REFER TO SECTION 3.2).
8. ALL SERVICE EQUIPMENT & RACEWAYS SHALL BE SURFACE MOUNTED AND NOT BE EMBEDDED IN MASONRY, WOOD, OR OTHER BUILDING MATERIALS.
9. ALL METER SOCKETS SHALL BE PERMANENTLY MARKED, BOTH INTERNALLY AND EXTERNAL, IN AT LEAST 1" HIGH LETTERS AND/OR NUMBERS USING PERMANENT ENAMEL PAINT IN A CONTRASTING COLOR. PLASTIC OR METAL PLACARDS/EMBLEMS ARE ALSO ACCEPTABLE.

17.1 3-PHASE METER INSTALLATION, COMMON DISTRIBUTION POINT

DRAWN BY A.A.W.B. DATE 4/1/88
 TRACED BY A.A.W.B. SCALE NONE
 APPROVED _____

REVISIONS 02/2023
11/16/98, 5/17/99, 2/17/02,
5/17/04, 10/17/11, 10/26/11

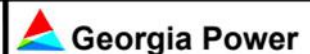

18.0 Meter Compartment in Switch Gear, (Customer Owned Facilities)

A. General Notes:

1. Metering compartment shall be constructed to separate and permanently serve as a barrier line and load conductors.
2. Compartment must provide control cable connections for each phase, neutral and the grounding conductors. Buss connections shall be a ¼ inch x 20 course thread, female tap.
3. Instrument transformers shall be supplied by the **Company** and installed by **Customer**.
4. All possible access doors and panels shall be secured with wing nut and threaded post drilled for wire seals.
5. A hinged and sealable lockable door shall be provided.
6. 1½ inch schedule 80 PVC, trade size threaded rigid or intermediate metal conduit for control cable shall be furnished and installed by **Customer**.
7. A maximum of two 90 degree bends or sweeps is allowed in each run of conduit.
8. The metering compartment shall be at minimum of 45 inches wide and located not be less than 24 inches and not more than 72 inches from floor level to the center of the compartment.
9. Where instrument transformers are to be located in the **Customer's** switchgear, they shall use company provided CTs, installed by the switchgear manufacturer or the electrical contractor at the **Customer's** expense. Such instrument transformers shall be installed **AHEAD OF ALL LOAD** and in a separate compartment of the switchgear for each service. Each compartment shall be equipped with a hinged sealable door and shall be located such that metering personnel will have clear and unobstructed access to the instrument transformers. Clear removable barriers shall be provided behind the doors at the instrument transformers. The switchgear buss work shall also be constructed to have a removable link for installation or replacement of the CTs, as needed. The **Customer** shall be responsible for all connections and torque specifications. The **Customer** is also responsible for the shipping instructions along with a one-line diagram showing the location of the instrument transformers within the switchgear which shall be sent to the **Company's** Metering Services Engineering Section.
10. The metering cabinet shall be mounted securely and in a workman like manner on an adjacent wall immediately accessible and visible from the switch gear.
11. Conduits shall be grounded to the **Customer's** grounding system and grounded completely from the gear to the cabinets.
12. Conduit ends shall be equipped with proper bushing to protect conductors.
13. All electrical connections to metering equipment shall be made by the **Company**.

18.1 Customer Switchgear



METER COMPARTMENT SWITCHGEAR, (CUSTOMER OWNED FACILITIES)

NOTES:

1. METERING COMPARTMENT MUST BE SEPARATE AND SECURE.
2. ONLY LINE SIDE BUS BARS OR CONDUCTORS MAY BE CONTAINED IN METERING COMPARTMENT
3. METERING COMPARTMENT WILL BE SUPPLIED BY CUSTOMER.
4. INSTRUMENTS TRANSFORMER OR PT'S WILL BE SUPPLIED BY CO. AND INSTALLED BY CUSTOMER.
5. ALL POTENTIAL, NEUTRAL AND GROUNDING CONNECTIONS SHALL BE PROVIDED INSIDE METERING COMPARTMENT.
6. HINGED LOCKABLE DOOR.
7. THREADED POST WITH WING NUTS DRILLED FOR WIRE SEALS.

| | | | | | | |
|-----------|----|-------|---------|--------------------|---------------------|-----------------------|
| DRAWN BY | PA | DATE | 10/6/99 | REVISIONS | 11/10/99, 01/13/00, | GEORGIA POWER COMPANY |
| TRACED BY | | SCALE | NONE | 2/17/02, 11/10/06, | | |
| APPROVED | | | | | | |

19.0 Metering Installations at Primary Distribution Voltages

A. General Notes:

1. Service at more than 600 volts, nominal, will be measured using practical, sound, and accepted metering practices as approved by Metering Services using one of the following methods:
 - (a) A standard substation feeder.
 - (b) A standard over-head primary voltage metering cluster.
 - (c) A standard primary voltage underground metering cubicle.
 - (d) Approved customer switchgear with drawings and designs for the instrument transformer compartment.
 - (e) A low-side primary voltage meter installation immediately adjacent to a customer owned transformer, where the transformer loss compensation can be correctly applied to the revenue meter registers, and the high-side voltage of the customer transformer is the service point and is a voltage greater than or equal to 46 kV, upon review and approval by GPC Metering Services.
2. No service voltage more than 600 volts will be measured inside a Georgia Power Co. owned transformer enclosure or any part thereof for the purpose of revenue metering.
 - (a) No instrument transformers shall be installed in a customer owned transformer for the purpose revenue metering of any service voltage.
 - (b) No meter cabinet, sockets, or compartments shall be installed onto a customer owned transformer for the purpose of revenue metering of any service voltage.
 - (c) Service at more than 600 volts, nominal, is subject to special negotiations between the **Customer** and **Company** since the metering and service installations for such service require special engineering consideration. It is necessary to consult the **Company** well in advance of the time such service will be required so the **Customer's** and **Company's** design and construction work can be properly coordinated.
 - (d) Because special requirements are involved and added time must be devoted to these installations to order and build the equipment needed, Metering Services must have a lead time of at least six weeks prior to the date the equipment will be required.
 - (e) A detailed print of the installation to be metered shall be provided to the local area Metering Specialist.

19.1 Primary Metering Cubicle

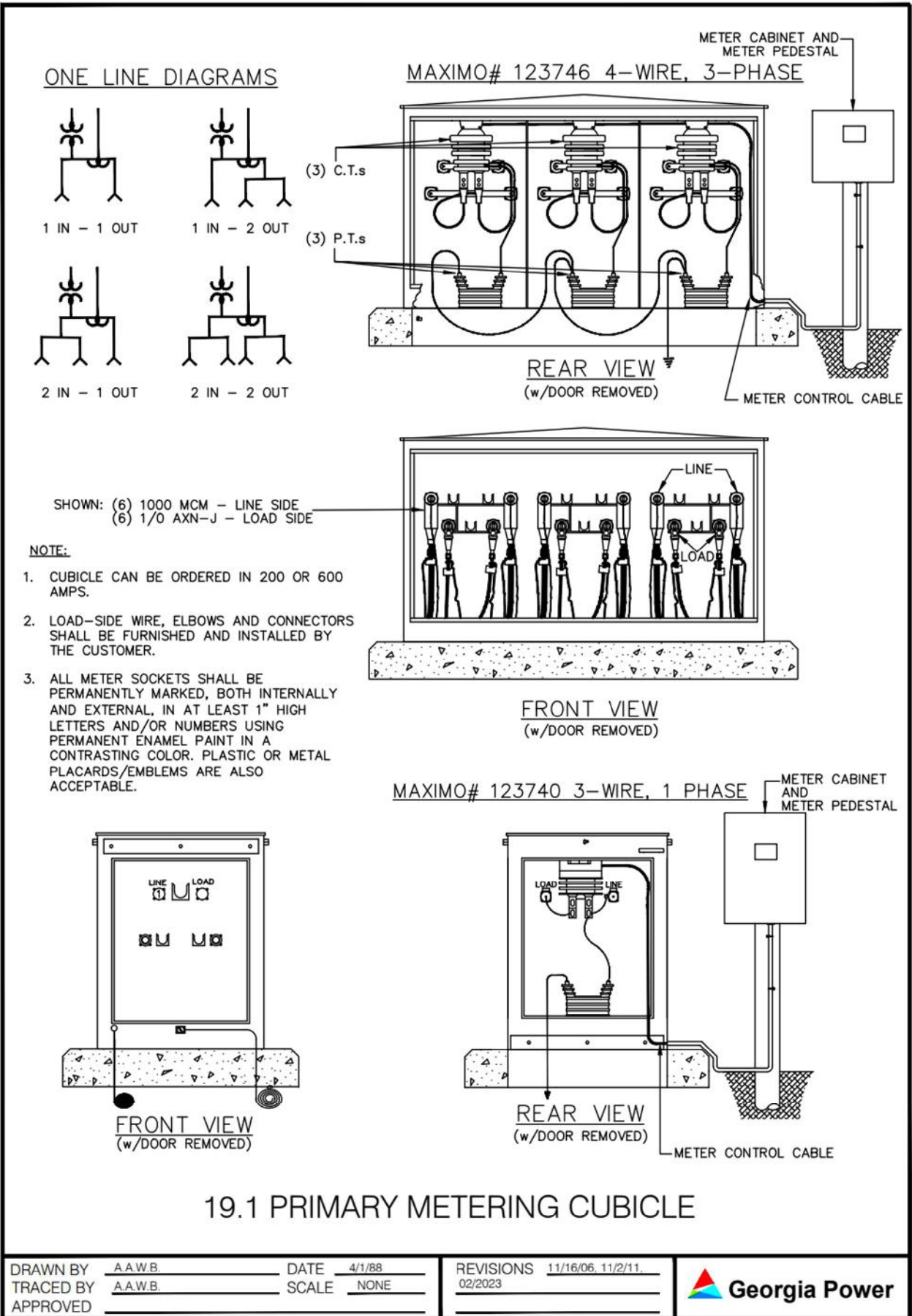

19.2 Standard Pad for Primary Cubicle

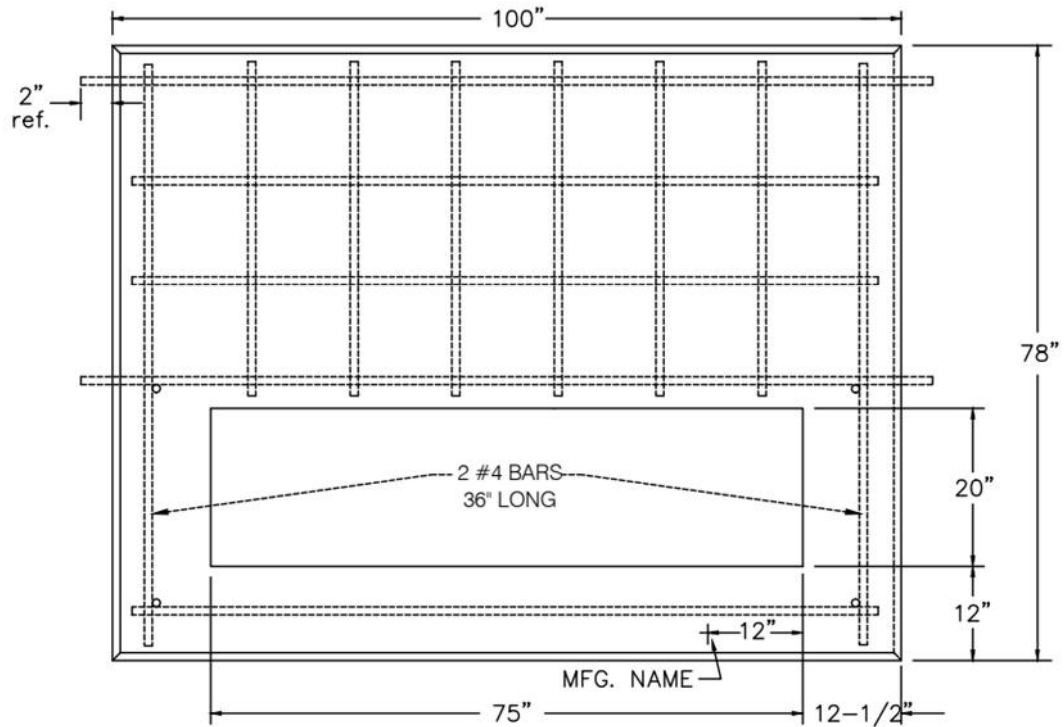

PAD MAXIMO# 125055 FOR MAXIMO# 123746 3Ø PRIMARY CUBICLE

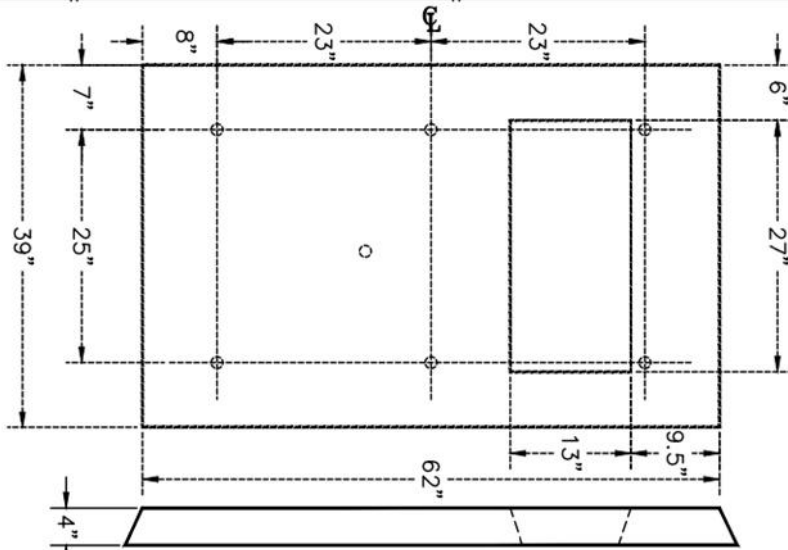

PAD MAXIMO# 125055 FOR MAXIMO# 123740 1Ø PRIMARY CUBICLE

NOTES:

1. REINFORCE WITH #4 BARS WITH 12" GRID BELOW TOP OF PAD.
2. CONCRETE SHALL HAVE A MINIMUM ULTIMATE 28 DAYS COMPRESSIVE STRENGTH OF NOT LESS THAN 3,000 POUNDS. PAD SHALL BE CURED NOT LESS THAN 72 HOURS.
3. AVERAGE WEIGHT OF P-94 PAD IS 4,850 LBS.
4. MANUFACTURER'S NAME/LOGO TO BE PERMANENTLY AFFIXED TO PAD.

19.2 STANDARD PAD FOR PRIMARY METERING CUBICLE

| | | | | | |
|-----------|----------|-------|--------|-----------|--------------------|
| DRAWN BY | A.A.W.B. | DATE | 4/1/88 | REVISIONS | 11/17/06, 11/2/11, |
| TRACED BY | A.A.W.B. | SCALE | NONE | 02/2023 | |
| APPROVED | | | | | |



19.3 Transformer Clearances

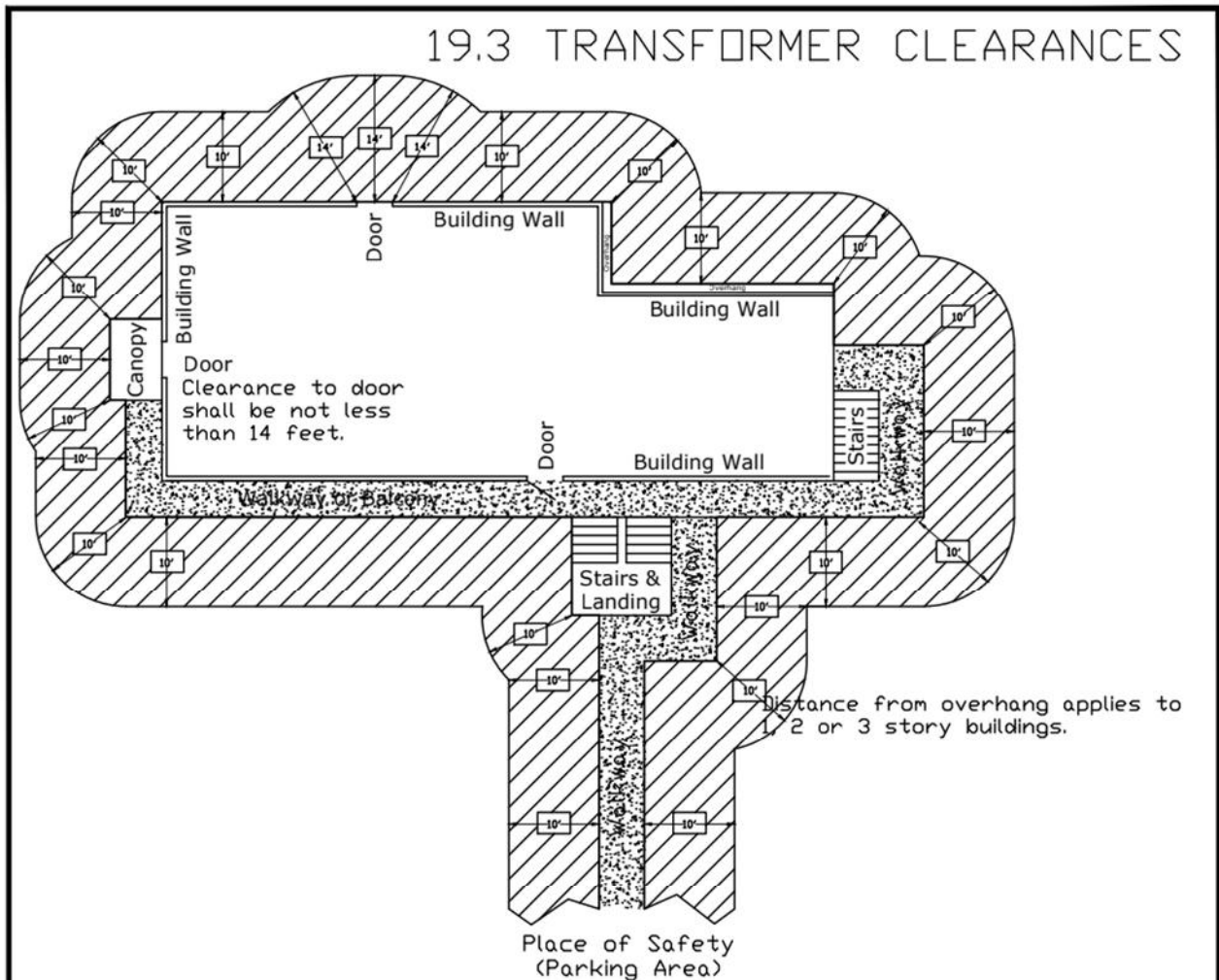

NOTES:

1. The standard pad location shall be 10 feet from the building wall.
2. Edge of pad shall be no less than 14 feet from a doorway.
3. Edge of pad shall be no less than 10 feet from windows or other openings.
4. If the building has an overhang and is 3 or less floors in height above the ground, the 10 foot clearance is measured from a point below the edge of the overhang.
5. If the building has an overhang and is 4 or more floors in height above the ground, the 10 foot clearance may be measured from the building wall.
6. Fire escapes, outside stairs and walkways attached to or between buildings shall be considered as part of the building.
7. Walkways from the building to a place of safety (normally the parking area) shall have 10 feet of clearance to the pad.
8. Always maintain 10 feet of clearance in front of the transformer and on the side with the bayonet fuse compartment.
9. If there is a need for less than 10 feet clearance for transformers a Fire Marshall approval will be needed (can be local Marshall).
10. For any further questions please reach out to qualified company employee.

Exception:

Transformer pads may be located closer, but not less than 3 feet, from a building provided written approval is obtained from the Fire Marshall. If permission is received to reduce the clearance, the sides with the doors of the transformer and the bayonet fuse compartment shall not be on the building side of the pad.

DRAWN BY D.R.R. DATE 4/1/88
 TRACED BY J.A.R. SCALE NONE
 APPROVED _____

REVISIONS 02/2023, 1/1/97
7/22/99, 8/23/99, 3/4/02, 12/1/03
5/14/04, 9/17/06, 11/14/11



Georgia Power

20.0 GPC Meter and Socket Reference Documents

20.1 GPC Meter and Socket Selection Chart

| Service Type | Amps | Socket | Meter Type |
|---|-------------|---|------------------------------------|
| | | Maximo Commodity # | |
| Single Phase 2-Wire, 120 Volt | Up to 100 A | 423728 | Form 1S Class 100 |
| Single Phase 3-Wire 120/240 Volt | Up to 225A | 423728 (Residential) 432761 (Commercial) | Form 2S * Class 200 |
| | 226-400A | 435512 | Form 2S Class 320 |
| | Above 600A | 433955 | Form 4S ** Class 200 |
| Single Phase 3-Wire 120/208 Volt <small>This service consists of two energized conductors and the neutral from a 4-Wire WYE transformer. It is sometimes referred to as "Network" service.</small> | Up to 225A | 432761 | Form 12S*** Class 200 |
| | 226-400A | 435512 | Form 12S*** Class 200 |
| | Above 600A | 433952 | Form 35S (5S) ** Class 200 |
| Three Phase 4-Wire 120/208 Volt Wye 277/480 Volt Wye 120/240 Volt Delta | Up to 225A | 431365 | Form 16S Class 200 |
| | 226-400A | 439634 | Form 16S Class 320 |
| | 401-600A | 431411 | Form 9S Class 20 |
| | Above 600A | 432763 | Form 9S ** Class 20 |
| Three Phase 3-Wire 240 Volt Delta 480 Volt Delta | Up to 600A | 4314411 | Form 35S (5S) **** Class 200 |
| | Above 600A | 433952 | Form 35S (5S) ** Class 200 |

Note:

1. Sockets listed above can have aluminum or steel enclosures. Refer to the "Socket and Cabinet Sizes" chart on the following page.
2. Class 100, 200, and 320 meters are self-contained meters. Class 20 meters are transformer-rated meters.

*The 432761 socket is equipped with a bypass handle for commercial use.

** These sockets are used in conjunction with either a CT cabinet or CTs mounted on an overhead bracket. The 123465 or 123466 cabinet may be use in place of the 433955, 433952, and 432763 transformer-rated sockets if it is desirable to have the meter fully enclosed.

***The Form 2S meter cannot be used in place of the Form 12S meter because it will only register 75% of phase-to-neutral load on 120/208 Volt service.

****The bonding strap must be removed when these sockets are used on 3-Wire, 3-Phase Delta service to isolate the common phase from the meter socket enclosure.

20.2 1-Phase, GPC Meter Base Socket Guide

20.2 GPC METER BASE SOCKET GUIDE SINGLE PHASE METER SOCKETS

AL = ALUMINUM
ST = STEEL

RESIDENTIAL ONLY

14H X 11W X 5D

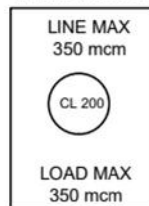

< 225AMPS
432208 (AL)
423728 (ST)

Commercial or 5th Terminal

19H X 13W X5D

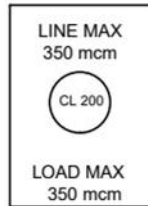

< 225 AMPS
432782 (AL)
432761 (ST)

28H X 12W X 5D

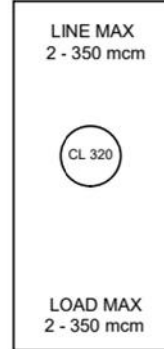

226 - 400 AMPS
435512 (ST)

TRANSRATED SOCKET

25H X 35W X 11D

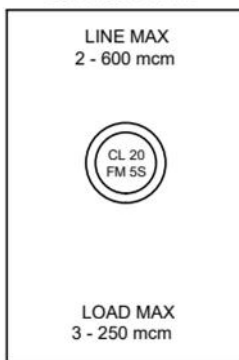

401 - 600 AMPS
433949 (AL)
431411 (ST)

17H X 12W X 4

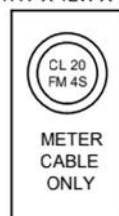

> 600 AMPS
433955 (AL)

17H X 25W X 4

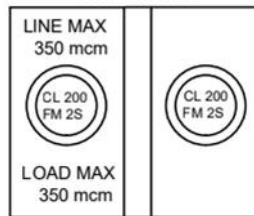

**150 AMPS PER
POSITION**
433950 (AL)
432776 (ST)

18H X 31W X 5

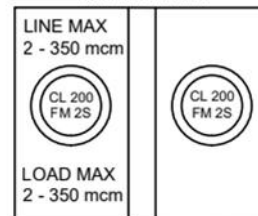

**200 AMPS PER
POSITION**
1279892 UD (AL)
1279894 OH (AL)

1001476 UD (ST)
1266107 OH (ST)

NOTES:

1. FOR ALL TRANSRATED SERVICES A METER EQUIPMENT ISSUE (MEI) FORM SHALL BE COMPLETED BEFORE START OF WORK.
2. METER DEPARTMENT WILL DETERMINE EQUIPMENT TO BE ISSUED.
3. LINE SIDE MIN TO MAX MAY VARY BASED ON MANUFACTURER STANDARDS.
4. ALL METER SOCKETS SHALL BE PERMANENTLY MARKED, BOTH INTERNALLY AND EXTERNAL, IN AT LEAST 1" HIGH LETTERS AND/OR NUMBERS USING PERMANENT ENAMEL PAINT IN A CONTRASTING COLOR. PLASTIC OR METAL PLACARDS/EMBLEMS ARE ALSO ACCEPTABLE.
5. **ALL COMMERCIAL SERVICES SHALL HAVE BYPASS HANDLE.**
6. **ALL METER SOCKETS SHALL BE OF RINGLESS DESIGN.**

DRAWN BY D.R.R. DATE 10/18/16
TRACED BY J.A.R SCALE NONE
APPROVED _____

REVISIONS 12/31/94,1/1/97
7/22/99, 8/23/99, 3/4/02,12/03
5/14/04, 9/06, 11/11, 02/2023



20.3 3-Phase, GPC Meter Base Socket Guide

20.3 GPC METER BASE SOCKET GUIDE THREE PHASE METER SOCKETS

AL = ALUMINUM
ST = STEEL

19H X 13W X 5D

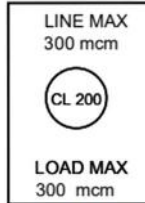

< 225 AMPS
432760 (AL)
431365 (ST)

19H X 13W X 5D

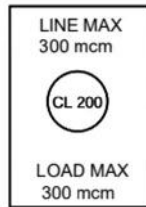

< 225 AMPS
123479 (AL)
439639 (ST)
WITH BYPASS HANDLE
AND ISOLATED NEUTRAL

31H X 16W X 6D

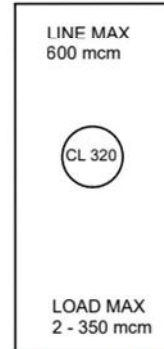

226 - 400 AMPS
1271496 (AL)
439634 (ST)
WITH BYPASS HANDLE
AND ISOLATED NEUTRAL

TRANSRATED SOCKET

25H X 35W X 11D

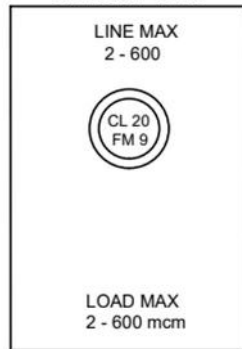

401 - 600 AMPS
431520 (AL)
431411 (ST)

17H X 12W X 4

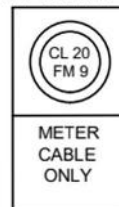

> 600 AMPS
432763 (AL)

20H X 12W X 5

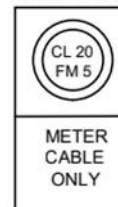

> 600 AMPS
433952 (ST)

NOTES:

- FOR ALL TRANSRATED SERVICES A METER EQUIPMENT ISSUE (MEI) FORM SHALL BE COMPLETED BEFORE START OF WORK.
- METER DEPARTMENT WILL DETERMINE EQUIPMENT TO BE ISSUED.
- LINE SIDE MIN TO MAX MAY VARY BASED ON MANUFACTURER STANDARDS.
- ALL METER SOCKETS SHALL BE PERMANENTLY MARKED, BOTH INTERNALLY AND EXTERNAL, IN AT LEAST 1" HIGH LETTERS AND/OR NUMBERS USING PERMANENT ENAMEL PAINT IN A CONTRASTING COLOR. PLASTIC OR METAL PLACARDS/EMBLEMS ARE ALSO ACCEPTABLE.
- ALL COMMERCIAL SERVICES SHALL HAVE BYPASS HANDLE.**
- ALL METER SOCKETS SHALL BE OF RINGLESS DESIGN.**

DRAWN BY D.R.R. DATE 4/1/88
TRACED BY J.A.R SCALE NONE
APPROVED _____

REVISIONS 12/31/94,1/1/97
7/22/99, 8/23/99, 3/02,12/03
5/14/04, 9/06, 11/11, 02/2023



20.4 Socket and Cabinet Sizes Table

| SOCKET AND CABINET SIZES (All measurements in approximate inches unless stated in feet) | | | | | |
|---|---------------------|--------------------|----------------|-----------------|----------------|
| ITEM DESCRIPTION | OLD GPC COMMODITY # | MAXIMO COMMODITY # | HEIGHT | WIDTH | DEPTH |
| METER CABINET – 14 GAUGE STEEL WITH HANGER | M-2090 | 123465 | 33 | 16 | 12 TO 13 |
| METER CABINET – 14 GAGUE STEEL WITHOUT HANGER | M-2091 | 123466 | 33 | 16 | 12 TO 13 |
| METER CABINET – ALUMINUM WITH HANGER | M-2092 | 123467 | 33 | 16 | 12 |
| METER CABINET – ALUMINUM WITHOUT HANGER | M-2093 | 123468 | 33 | 16 | 12 |
| METER CABINET – STEEL WITH MOUNTING BARS | M-2119 | 123469 | 40 | 25 | 12 |
| METER CABINET – ALUMINUM WITH MOUNTING BARS | M-2120 | 123470 | 40 | 25 | 12 |
| METER CABINET – ALUMINUM WITHOUT BARS | M-2121 | 123471 | 52 | 25 | 12 |
| METER CABINET – 14 GAUGE STEEL | M-2122 | 123472 | 52 | 25 | 12 |
| CT CABINET – STEEL – SINGLE PHASE | M-2240 | 439635 | 25 | 24 | 14 |
| CT CABINET – ALUMINUM – SINGLE PHASE | M-2241 | 439636 | 25 | 24 | 14 |
| CT CABINET – STEEL – THREE PHASE | M-2245 | 439637 | 36 | 32 | 14 |
| CT CABINET – ALUMINUM – THREE PHASE | M-2246 | 439638 | 36 | 32 | 14 |
| METER SOCKET – STEEL T/R 3W, 3PH, 8 TERMINAL | M-2391 | 433952 | 20 | 12 | 5 |
| METER SOCKET – STEEL T/R 4W, 3 PH, 13 TERMINAL | M-2392 | 433953 | 20 | 12 | 4 3/8 |
| METER SOCKET – ALUMINUM T/R 4W, 3 PH, 13 TERMINAL | M-2393 | 433954 | 20 | 12 | 4 3/8 |
| METER SOCKET – STEEL T/R 3W, 1 PH 6 TERMINAL | M-2400 | 433955 | 20 | 12 | 4 3/8 |
| METER SOCKET – STEEL T/R 3W, 1 PH, 6 TERMINAL W/HUB | M-2402 | 433957 | 17 | 12 3/10 | 4 7/8 |
| METER SOCKET – ALUMINUM T/R 3W, 1 PH 6 TERMINAL W/HUB | M-2403 | 433958 | 17 | 12 3/10 | 4 7/8 |
| METER SOCKET – STEEL S/C 3W, 1 PH, 200 AMP, 5 TERMINAL W/BYP | M-2480 | 432761 | 19 | 13 | 4 27/32 |
| METER SOCKET – ALUMINUM S/C 3W, 1 PH, 200 AMP, 5 TERMINAL W/BYP | M-2481 | 432782 | 19 | 13 | 5 |
| METER SOCKET – STEEL S/C 3W, 1 PH, 200 AMP, 4 TERMINAL | M-2500 | 423728 | 14 TO 16 | 11 TO 13 | 4 TO 5 |
| METER SOCKET – ALUMINUM S/C 3W, 1 PH, 200 AMP, 4 TERMINAL | M-2505 | 432208 | 14 TO 16 | 11 TO 13 | 4 TO 5 |
| METER SOCKET – 2 GANG STEEL S/C 3W, 1 PH, O/H OR U/G, 150A PER POSITION | M-2520 | 432776 | 17 3/8 TO 19 | 24 ½ TO 25 9/32 | 4 1/8 TO 4 7/8 |
| METER SOCKET – 2 GANG ALUMINUM S/C 3W, 1 PH, O/H OR U/G, 150A PER POSITION | M-2525 | 433950 | 17 3/8 | 25 9/32 | 4 7/8 |
| METER SOCKET – 2 GANG STEEL S/C 3W, 1 PH, U/G ONLY, 200A PER POSITION (NEW) | M-2526 | 1001476 | 18 | 31 | 5 ¼ |
| METER SOCKET – 2 GANG STEEL S/C 3W, 1 PH, O/H ONLY, 200A PER POSITION (NEW) | M-2528 | 1266107 | 18 | 31 | 5 ¼ |
| METER SOCKET – STEEL 3W, 1 PH, 320 AMP, W/BYP | M-2643 | 432777 | 34 ½ TO 36 | 16 TO 17 3/8 | 5 11/16 TO 6 |
| METER SOCKET – ALUMINUM 3W, 1 PH, 320 AMP, W/BYP | M-2644 | 432778 | 28 TO 36 | 12 8/10 TO 17 ¼ | 5 TO 6 |
| METER SOCKET – STEEL 4W, 3 PH 200 AMP, W/BYP | M-2650 | 431365 | 19 | 13 | 5 |
| METER SOCKET – STEEL S/C 4W, 3 PH W/BYP ISOLATED NEUTRAL, 200 AMP | M-2652 | 439639 | 19 | 13 | 5 |
| METER SOCKET – ALUMINUM 4W, 3 PH 200 AMP, W/BYP | M-2655 | 432760 | 19 | 13 | 5 |
| METER SOCKET – ALUMINUM S/C 4W, 3 PH W/BYP ISOLATED NEUTRAL, 200 AMP | M-2657 | 123479 | 19 | 13 | 5 |
| METER SOCKET – STEEL 4W, 3 PH 320 AMP W/BYP | M-2672 | 439634 | 31 1/8 TO 35 ½ | 16 TO 20 ¼ | 6 TO 6 ½ |
| METER SOCKET – ALUMINUM 4W, 3 PH 320 AMP W/BYP | M-2676 | 1271496 | 31 1/8 TO 35 ½ | 16 TO 20 ¼ | 6 TO 6 ½ |
| METER TRANSOCKET – STEEL 4W, 3 PH 13 TERMINAL | MC-600 | 431411 | 36 | 25 | 11 ¼ |
| METER TRANSOCKET – ALUMINUM 4W, 3 PH 13 TERMINAL | MC-601 | 431520 | 36 | 25 | 11 ¼ |
| METER TRANSOCKET – STEEL 3W, 1 PH 8 TERMINAL | MC-602 | 433948 | 36 | 25 | 11 ¼ |
| METER TRANSOCKET – ALUMINUM 3W, 1 PH 8 TERMINAL | MC-603 | 433949 | 36 | 25 | 11 ¼ |
| METER PULSE CAN - SMALL | MC-1000 | 123739 | 8 | 6 | 4 ¼ |
| METER PULSE CAN - LARGE | MC-1001 | 123741 | 15 ½ | 8 | 4 1/8 |
| METER – CELL PHONE BOX | MC-1002 | 123742 | 23 7/8 | 16 | 5 3/8 |
| METER CUBICLE – SINGLE PHASE PRIMARY | MC-10000 | 123740 | 54 | 31 | 54 |
| METER CUBICLE – THREE PHASE PRIMARY | MC-20000 | 123746 | 54 | 79 | 54 |
| METER PEDESTAL – CHANNEL IRON | P-976 | 435651 | 8 FT | 6 | 2 |

NOTES

NOTES