

GEORGIA POWER COMPANY  
PLANT MCDONOUGH - ATKINSON INACTIVE SURFACE INPOUNDMENT  
ASH POND NO. 1 CLOSURE DRAWINGS  
COBB COUNTY, GEORGIA  
NOVEMBER 2018

LIST OF SHEETS	
SHEET	SHEET TITLE
1	TITLE SHEET AND DRAWING INDEX
2	PRE-CLOSURE CONDITIONS TOPOGRAPHIC SITE MAP
3	ESTIMATED BOTTOM OF CCR
4	GENERAL SITE DEVELOPMENT
5	CLOSURE FINAL GRADING PLAN (1 OF 2)
6	CLOSURE FINAL GRADING PLAN (2 OF 2)
7	FINAL GRADING (1 OF 2)
8	FINAL GRADING (2 OF 2)
9	AP-1 SECTIONS
10	SECTIONS AND DETAILS (1 OF 5)
11	SECTIONS AND DETAILS (2 OF 5)
12	SECTIONS AND DETAILS (3 OF 5)
13	SECTIONS AND DETAILS (4 OF 5)
14	SECTIONS AND DETAILS (5 OF 5)
15	SPILLWAY SECTIONS AND DETAILS
16	FUTURE SITE DEVELOPMENT
PERMIT AND PLANT BOUNDARY SURVEYS	
P470-5(1)	ASH POND 1 PERMIT BOUNDARY SURVEY
P281-4	BOUNDARY SURVEY FOR PLANT MCDONOUGH-ATKINSON (1 OF 2)
P281-4	BOUNDARY SURVEY FOR PLANT MCDONOUGH-ATKINSON (2 OF 2)

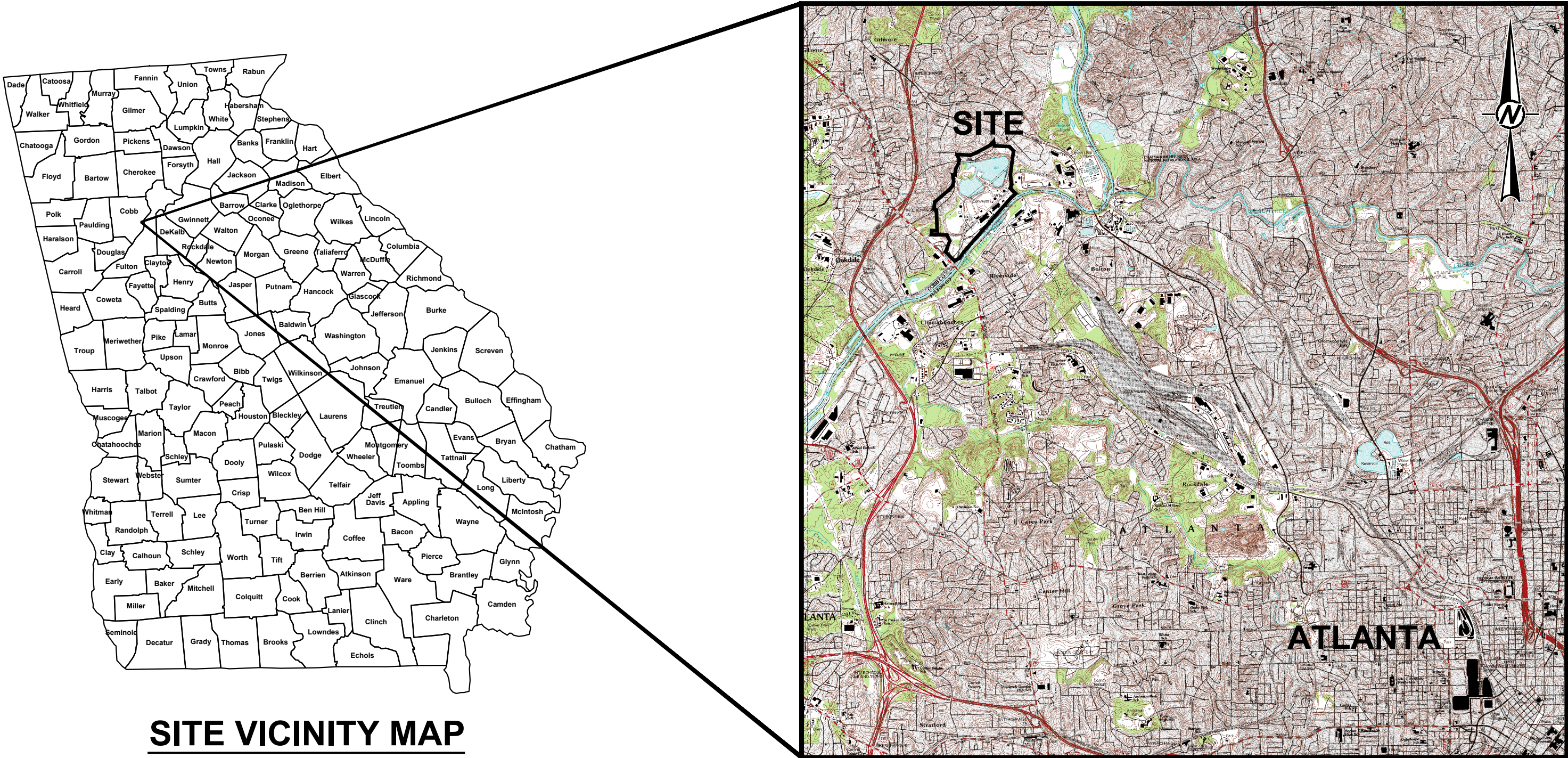

SITE VICINITY MAP

REF: USGS 7.5 MINUTE SERIES TOPOGRAPHIC QUADRANGLE:  
MABLETON, GA 1992 & NORTHWEST ATLANTA, GA 1993

SITE LOCATION MAP



CONTACT INFORMATION

CONSULTANT

GARY H. MCWHORTER, P.E.  
SOUTHERN COMPANY  
SERVICES, INC.  
241 RALPH MCGILL BLVD.  
ATLANTA, GA 30308  
TELEPHONE:  
404-506-7291 / 205-992-5368

RESPONSIBLE OFFICIAL

GENERAL MANAGER  
ENVIRONMENTAL AFFAIRS  
GEORGIA POWER COMPANY  
241 RALPH MCGILL BLVD  
BIN 10221  
ATLANTA, GA 30308  
TELEPHONE: 404-506-6505

PROPERTY OWNER

GEORGIA POWER COMPANY  
241 RALPH MCGILL BLVD  
ATLANTA, GA 30308  
TELEPHONE: 404-506-6505

FOR PERMITTING PURPOSES  
NOT FOR CONSTRUCTION

CLIENT  
GEORGIA POWER COMPANY

PROJECT  
PLANT MCDONOUGH - ATKINSON  
ASH POND 1 CLOSURE

TITLE  
TITLE SHEET AND DRAWING INDEX

PREPARED BY:



PREPARED FOR:



CONSULTANT	YYYY-MM-DD	2018-NOV
DESIGNED	JWM / JAA	
PREPARED	VPM / RMS	
CHECKED	RCP / MHL / LS	
REVIEWED / APPROVED	JWM / GHM / GLH	
PROJECT NO.	1777449	REV. 0
		SHEET 1



Path: \\atlantacadd\southern company\1777449 plant mcdonough permitting\AB-1\production | File Name: 1777449 2 Existing Site Topo.dwg | Last Edited By: vsmartinez Date: 2016-11-16 Time: 5:46:30 PM | Printed By: vsmartinez Date: 2016-11-16 Time: 5:52:37 PM

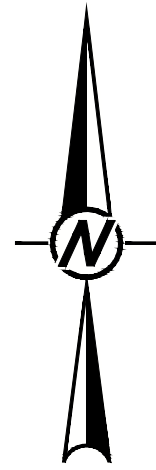

LEGEND

- PROPERTY LINE
- APPROXIMATE ASH LIMITS (PRE-CLOSURE)
- FLOODPLAIN (APPROXIMATE) (100 YR)
- EXISTING GROUND CONTOURS
- EXISTING FENCELINE
- EXSITING GAS LINE
- EXISTING SEWER LINE
- PERMANENT MARKER

NOTES

- COORDINATE SYSTEM IS GEORGIA STATE PLANE NAD 83 (1994), WEST ZONE.
- THE PRE-CLOSURE SITE TOPOGRAPHY AND CONTOUR ELEVATIONS WERE PROVIDED BY GEORGIA LAND DEPARTMENT AND METRO ENGINEERING AND SURVEYING CO. INC. THE DATE OF THE SURVEY PROVIDED AND SHOWN ON THIS SET OF PLANS IS 10-16-2012. REFER TO THE SURVEY DRAWING TITLED "TOPOGRAPHIC MAP PREPARED FOR GEORGIA POWER COMPANY PLANT MCDONOUGH - GEORGIA STATE PLANE WEST SURVEY FEET - DATE OF PHOTOGRAPHY 10-26-12. PROJECT NO. 13225 - 01-13-2013."
- PRE-CLOSURE CONTOURS SHOWN ON THIS PLAN ARE AT 1' INTERVALS.
- SEE SHEET 1 FOR DRAWING INDEX.
- ASH PONDS 2, 3 AND 4 ARE SHOWN FOR INFORMATION ONLY.
- PIPE AND INACTIVE UTILITIES WITHIN AP-1 LIMITS WERE EITHER REMOVED OR ABANDONED IN PLACE VIA GROUTING.

CLIENT

GEORGIA POWER COMPANY



PROJECT

PLANT MCDONOUGH - ATKINSON  
ASH POND 1 CLOSURE

TITLE

PRE-CLOSURE CONDITIONS TOPOGRAPHIC SITE MAP

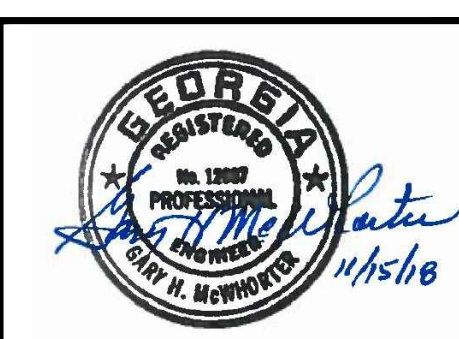
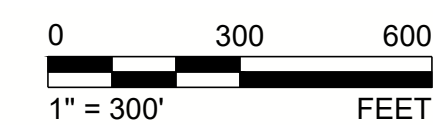

GARY H. MCWHORTER  
GEORGIA PROFESSIONAL ENGINEER  
CERTIFICATE NUMBER 12687

CONSULTANT



PROJECT NO.  
1777449

YYYY-MM-DD	2018-NOV
DESIGNED	JWM / JAA
PREPARED	VPM / RMS
CHECKED	RCP / MHL / LS
REVIEWED / APPROVED	JWM / GHM / GLH

REV.  
0

SHEET  
2

IF THIS MEASUREMENT DOES NOT MATCH WHAT IS SHOWN, THE SHEET SIZE HAS BEEN MODIFIED FROM: ANSI D



Path: \\atlantiacad\southern company\1777449 plant mcdonough\permitting\AS-1\production | File Name: 1777449 3 Base Grade Plan.dwg | Last Edited By: vemartinez Date: 2018-11-16 Time: 5:45:51 PM | Printed By: vemartinez Date: 2018-11-16 Time: 5:53:16 PM

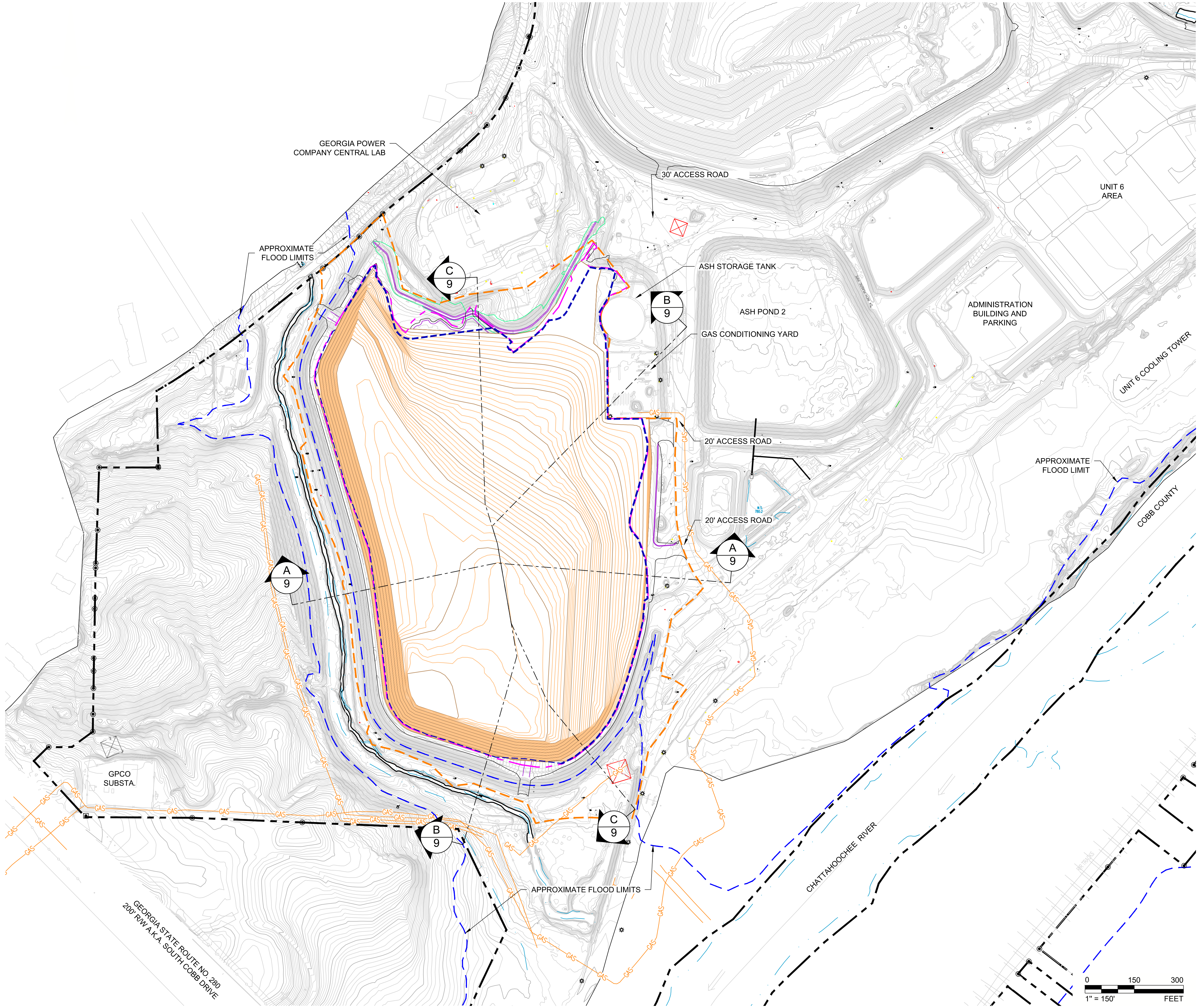

- LEGEND**
- PROPERTY LINE
  - FINAL LIMITS OF WASTE
  - AP-1 PERMIT BOUNDARY (PROPOSED)
  - APPROXIMATE ASH LIMITS (PRECLOSURE)
  - FLOODPLAIN (APPROXIMATE) (100 YR)
  - EXISTING GROUND CONTOURS
  - EXISTED BOTTOM OF CCR GRADES
  - EXISTING FENCELINE
  - EXISTING GAS LINE

- NOTES**
- COORDINATE SYSTEM IS GEORGIA STATE PLANE NAD 83 (1994), WEST ZONE.
  - ALL EARTHEN STRUCTURES OF THE AP-1 CLOSURE ARE ENGINEERED TO WITHSTAND A PEAK HORIZONTAL ACCELERATION OF 0.095g.
  - THE EXISTING SITE TOPOGRAPHY AND CONTOUR ELEVATIONS WERE PROVIDED BY GEORGIA LAND DEPARTMENT AND METRO ENGINEERING AND SURVEYING CO, INC. THE DATE OF THE SURVEY PROVIDED AND SHOWN ON THIS SET OF PLANS IS 03-18-2018. REFER TO THE SURVEY DRAWING TITLED "TOPOGRAPHIC MAP PREPARED FOR GEORGIA POWER COMPANY PLANT MCDONOUGH - GEORGIA STATE PLANE WEST SURVEY FEET - DATE OF PHOTOGRAPHY 03-18-2018.
  - ESTIMATED BOTTOM OF CCR CONTOURS BASED ON A COMBINATION OF HISTORIC USGS TOPOGRAPHY, AVAILABLE CONSTRUCTION RECORDS AND AVAILABLE SUBSTATION INVESTIGATION DATA.

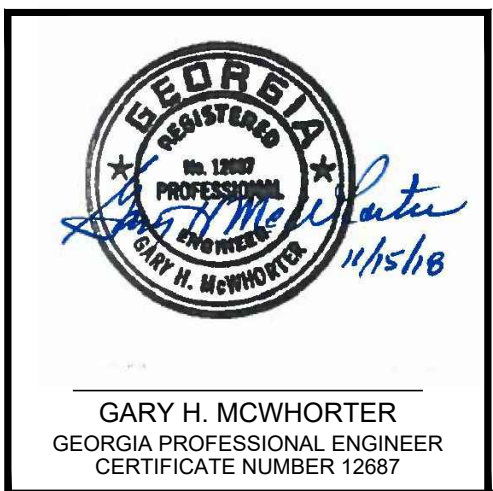

CLIENT  
GEORGIA POWER COMPANY



PROJECT  
PLANT MCDONOUGH - ATKINSON  
ASH POND 1 CLOSURE

TITLE  
**ESTIMATED BOTTOM OF CCR**

CONSULTANT	YYYY-MM-DD	2018-NOV
Southern Company	DESIGNED	JWM / JAA
GOLDER	PREPARED	VPM / RMS
	CHECKED	RCP / MHL / LS
	REVIEWED / APPROVED	JWM / GHM / GLH

PROJECT NO.  
1777449

REV.  
0

SHEET  
3

IF THIS MEASUREMENT DOES NOT MATCH WHAT IS SHOWN, THE SHEET SIZE HAS BEEN MODIFIED FROM: ANSI D



Path: \\atlantacadd\southern company\1777449 plant mcdonough\permitting\AB-1\production | File Name: 1777449 4 General Site Development.dwg | Last Edited By: vmarlinoz Date: 2018-11-16 Time: 5:40:09 PM | Printed By: vmarlinoz Date: 2018-11-16 Time: 5:46:44 PM

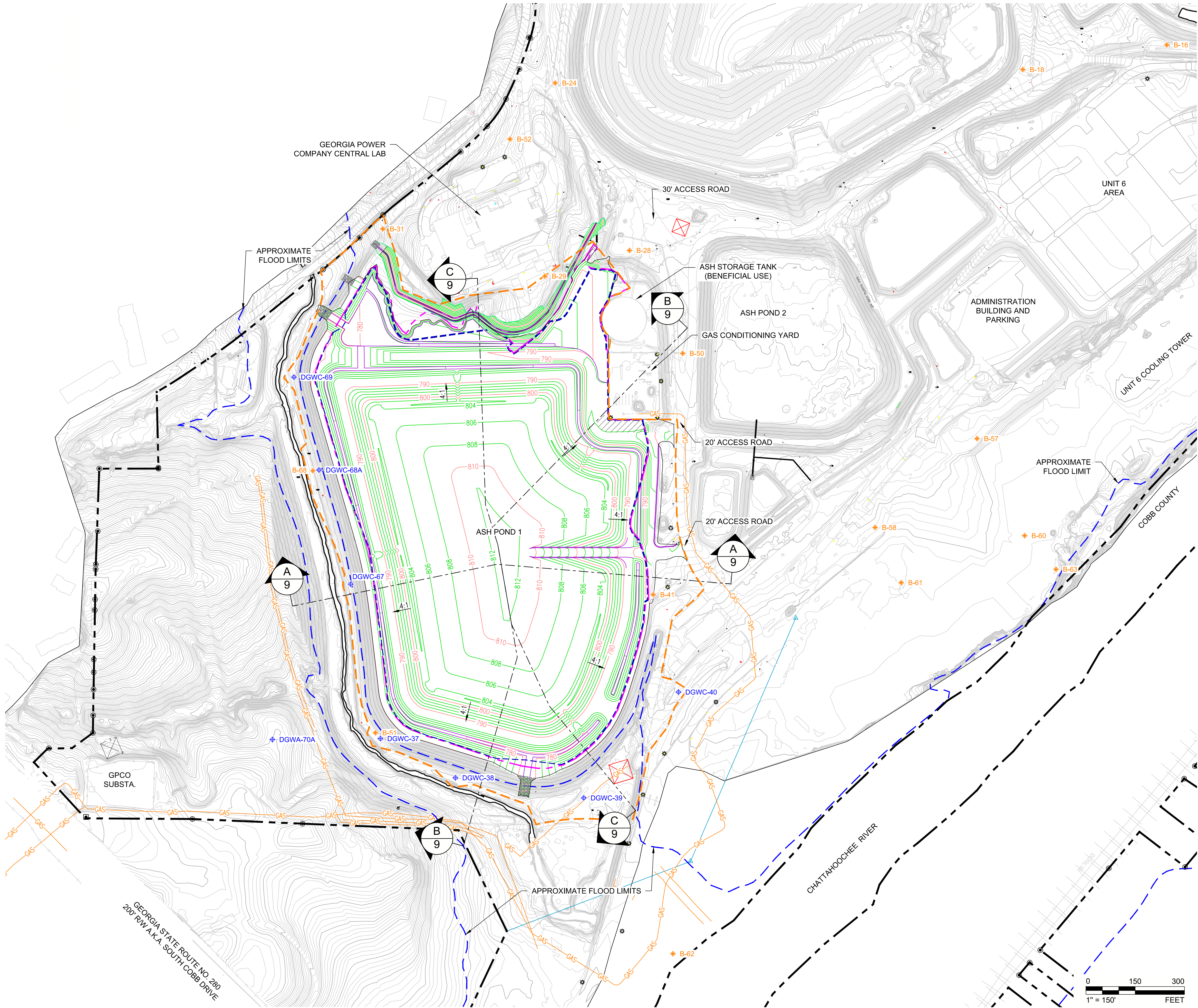

- LEGEND**
- PROPERTY LINE
  - FINAL LIMITS OF WASTE
  - AP-1 PERMIT BOUNDARY (PROPOSED)
  - APPROXIMATE ASH LIMITS (PRECLOSURE)
  - FLOODPLAIN (APPROXIMATE) (100 YR)
  - EXISTING GROUND CONTOURS
  - 700
  - FINAL GRADE CONTOURS
  - EXISTING FENCELINE
  - EXISTING GAS LINE
  - DGWC-9
  - EXISTING GROUNDWATER MONITORING WELL

- NOTES**
- COORDINATE SYSTEM IS GEORGIA STATE PLANE NAD 83 (1994), WEST ZONE.
  - ALL EARTHEN STRUCTURES OF THE AP-1 CLOSURE ARE ENGINEERED TO WITHSTAND A PEAK HORIZONTAL ACCELERATION OF 0.095g.
  - THE EXISTING SITE TOPOGRAPHY AND CONTOUR ELEVATIONS WERE PROVIDED BY GEORGIA LAND DEPARTMENT AND METRO ENGINEERING AND SURVEYING CO, INC. THE DATE OF THE SURVEY PROVIDED AND SHOWN ON THIS SET OF PLANS IS 03-18-2018. REFER TO THE SURVEY DRAWING TITLED "TOPOGRAPHIC MAP PREPARED FOR GEORGIA POWER COMPANY PLANT MCDONOUGH - GEORGIA STATE PLANE WEST SURVEY FEET - DATE OF PHOTOGRAPHY 03-18-2018.
  - FINAL GRADES SHOWN ARE TOP OF PREPARED SUBGRADE CONTOURS.

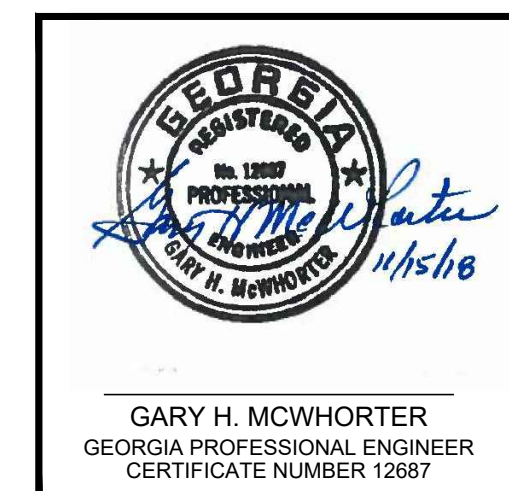



CLIENT  
GEORGIA POWER COMPANY



PROJECT  
PLANT MCDONOUGH - ATKINSON  
ASH POND 1 CLOSURE

TITLE  
**GENERAL SITE DEVELOPMENT**

CONSULTANT	YYYY-MM-DD	2018-NOV
 Southern Company	DESIGNED	JWM / JAA
 GOLDER	PREPARED	VPM / RMS
	CHECKED	RCP / MHL / LS
	REVIEWED / APPROVED	JWM / GHM / GLH

PROJECT NO.  
1777449

REV.  
0

SHEET  
4

IF THIS MEASUREMENT DOES NOT MATCH WHAT IS SHOWN, THE SHEET SIZE HAS BEEN MODIFIED FROM: ANSI D



Path: \\atlantacadd\southern company\1777449 5-0 Ash Pond No. 1 Closure-Final Grading and ESPC Plan.dwg | File Name: 1777449 5-0 Ash Pond No. 1 Closure-Final Grading and ESPC Plan.dwg | Last Edited By: vsmartinez Date: 2018-11-16 Time: 5:38:38 PM | Printed By: vsmartinez Date: 2018-11-16 Time: 5:42:28 PM

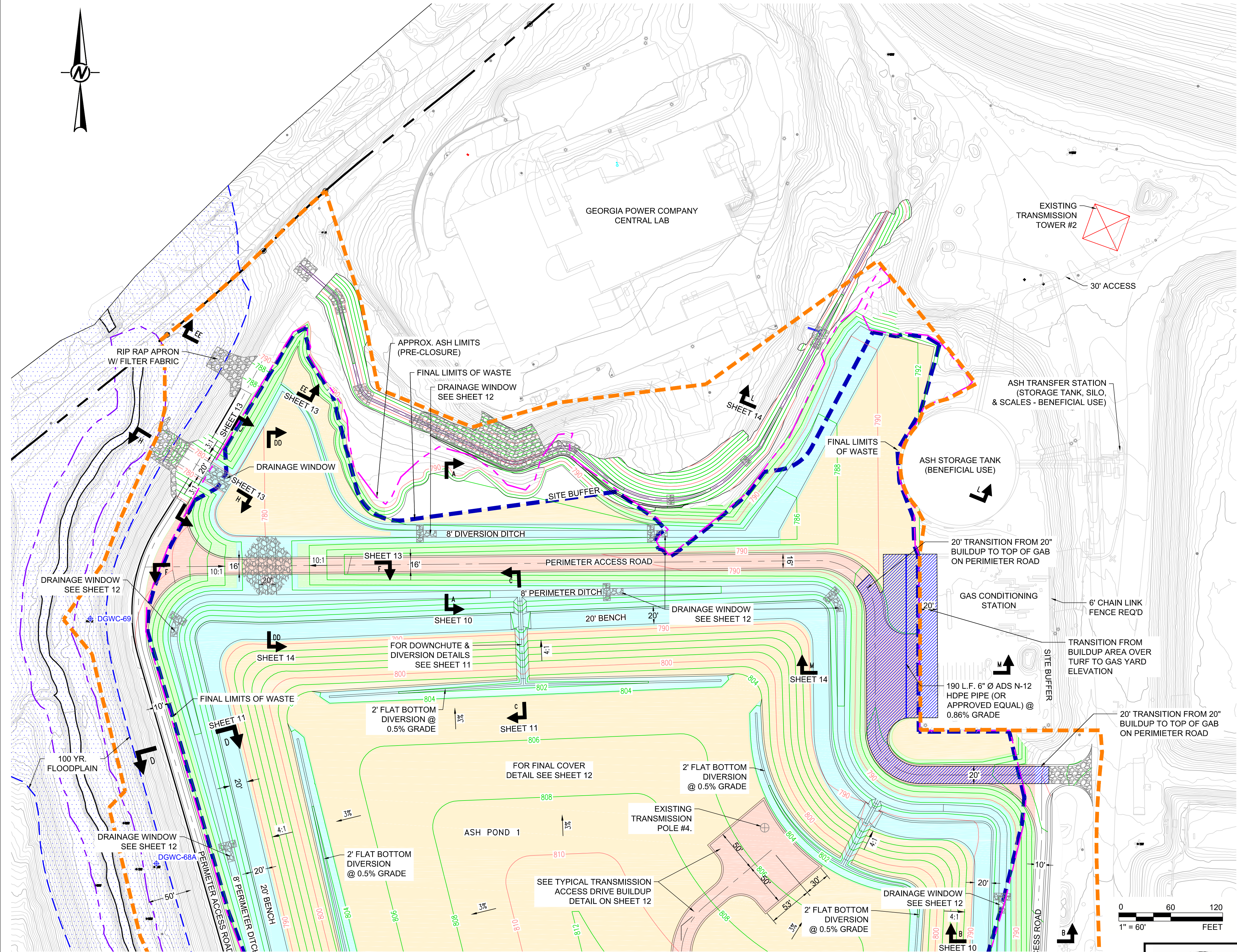

- LEGEND**
- PROPERTY LINE
  - FINAL LIMITS OF WASTE
  - AP-1 PERMIT BOUNDARY
  - APPROXIMATE ASH LIMITS (PRE-CLOSURE)
  - FLOODPLAIN (APPROXIMATE) (100 YR)
  - WETLANDS
  - EXISTING GROUND CONTOURS
  - FINAL GRADE CONTOURS
  - EXISTING GROUNDWATER MONITORING WELL
  - EXISTING GAS LINE
  - 20" MIN. THICK TRACKING SURFACE

- ENGINEERED TURF LEGEND**
- ENGINEERED TURF WITH 16 OZ. GEOTEXTILE AND TRACKING SURFACE
  - ENGINEERED TURF WITH SAND INFILL
  - ENGINEERED TURF WITH HYDROBINDER INFILL
  - ENGINEERED TURF WITH ARMORFILL INFILL

- NOTES**
- ALL EARTHEN STRUCTURES ARE ENGINEERED TO WITHSTAND A PEAK HORIZONTAL ACCELERATION OF 0.095g.
  - COORDINATE SYSTEM IS GEORGIA STATE PLANE NAD 83 (1994), WEST ZONE AND WILL BE USED FOR THE CLOSURE OF THE ASH POND.
  - GRADE CONTOURS SHOWN ARE FINAL GRADE CONTOURS AND TOP OF FINAL COVER LINER SYSTEM.
  - ALL RIPRAP SHOWN SHALL BE GDOT TYPE 3 WITH MIRAFI 160N FILTER FABRIC AND 18" THICK UNLESS OTHERWISE NOTED.
  - ALL SLOPES THAT REQUIRE PERMANENT VEGETATION SHALL BE PROPERLY PREPARED ACCORDING TO THE GEORGIA MANUAL FOR EROSION AND SEDIMENT CONTROL, PRIOR TO APPLYING SEED AND HAVE A MINIMUM OF 6" OF TOPSOIL PLACED PRIOR TO SEEDING. SURFACE ROUGHENING IS REQUIRED ON ALL SLOPES THAT RECEIVE PERMANENT VEGETATION AND PRIOR TO SEEDING.
  - PLANT OPERATIONS AND MAINTENANCE WILL OCCUR WITHIN THE PERMIT BOUNDARY BUT OUTSIDE THE LIMITS OF THE CCR CONSOLIDATION AREA (E.G. OUTSIDE THE FINAL CCR BOUNDARY AND FINAL COVER SYSTEM). ACTIVITIES NOT DIRECTLY AFFECTING THE CCR CONSOLIDATION OR FINAL COVER SYSTEM, SUCH AS THOSE NEEDED TO CONSTRUCT, MAINTAIN, REPLACE OR REPAIR SYSTEMS FOR ELECTRIC POWER GENERATION OR ITS DELIVERY (SUCH AS SUBSURFACE PIPING, ELECTRICAL APPURTENANCES, TRANSMISSION STRUCTURES, ETC.) MAY BE CONDUCTED AT THE PERMITTEE'S DISCRETION.
  - THE EXISTING SITE TOPOGRAPHY AND CONTOUR ELEVATIONS WERE PROVIDED BY GEORGIA LAND DEPARTMENT AND METRO ENGINEERING AND SURVEYING CO., INC. THE DATE OF THE SURVEY PROVIDED AND SHOWN ON THIS SET OF PLANS IS 03-18-2018. REFER TO THE SURVEY DRAWING TITLED "TOPOGRAPHIC MAP PREPARED FOR GEORGIA POWER COMPANY PLANT MCDONOUGH - GEORGIA STATE PLANE WEST SURVEY FEET - DATE OF PHOTOGRAPHY 03-18-2018.

CLIENT  
GEORGIA POWER COMPANY



PROJECT  
PLANT MCDONOUGH - ATKINSON  
ASH POND 1 CLOSURE

TITLE  
CLOSURE FINAL GRADING PLAN  
(1 OF 2)

CONSULTANT	YYYY-MM-DD	2018-NOV
DESIGNED	JWM / JAA	
PREPARED	VPM / RMS	
CHECKED	RCP / MHL / LS	
REVIEWED / APPROVED	JWM / GHM / GLH	

PROJECT NO. 1777449  
REV. 0  
SHEET 5

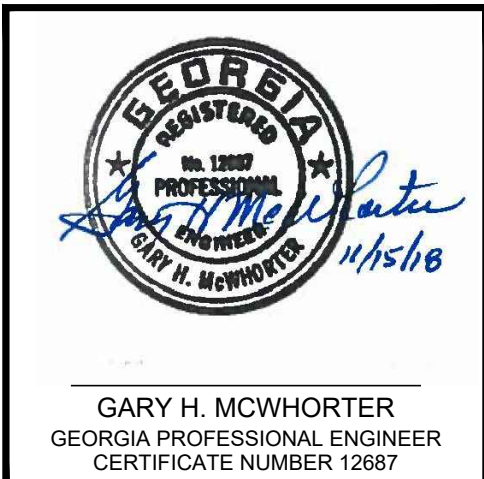

IF THIS MEASUREMENT DOES NOT MATCH WHAT IS SHOWN, THE SHEET SIZE HAS BEEN MODIFIED FROM: ANSI D



Path: \\atlantiacad\southern company\1777449 plant mcdonough final grading and espc plan.dwg | File Name: 1777449 5-0 Ash Pond No. 1 Closure-Final Grading and ESPC Plan.dwg | Last Edited By: vsmartinez Date: 2018-11-16 Time: 5:38:38 PM | Printed By: vsmartinez Date: 2018-11-16 Time: 5:47:45 PM

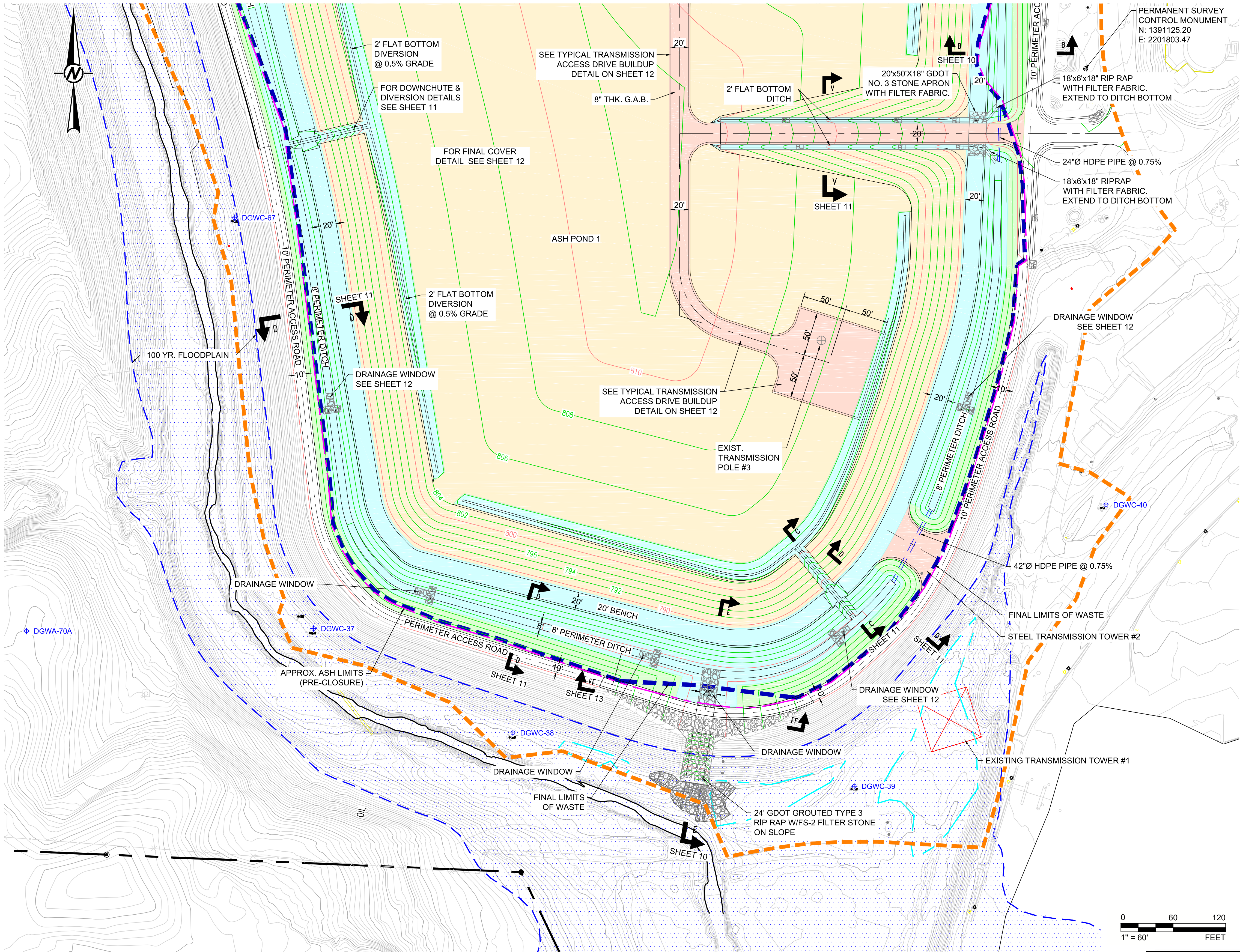

- LEGEND**
- PROPERTY LINE
  - FINAL LIMITS OF WASTE
  - AP-1 PERMIT BOUNDARY
  - APPROXIMATE ASH LIMITS (PRE-CLOSURE)
  - FLOODPLAIN (APPROXIMATE) (100 YR)
  - WETLANDS
  - EXISTING GROUND CONTOURS
  - FINAL GRADE CONTOURS
  - EXISTING GROUNDWATER MONITORING WELL
  - EXISTING GAS LINE

- ENGINEERED TURF LEGEND**
- ENGINEERED TURF WITH 16 OZ. GEOTEXTILE AND TRACKING SURFACE
  - ENGINEERED TURF WITH SAND INFILL
  - ENGINEERED TURF WITH HYDROBINDER INFILL
  - ENGINEERED TURF WITH ARMORFILL INFILL

- NOTES**
- ALL EARTHEN STRUCTURES ARE ENGINEERED TO WITHSTAND A PEAK HORIZONTAL ACCELERATION OF 0.095g.
  - COORDINATE SYSTEM IS GEORGIA STATE PLANE NAD 83 (1994), WEST ZONE AND WILL BE USED FOR THE CLOSURE OF THE ASH POND.
  - GRADE CONTOURS SHOWN ARE FINAL GRADE CONTOURS AND TOP OF FINAL COVER LINER SYSTEM.
  - ALL RIPRAP SHOWN SHALL BE GDOT TYPE 3 WITH MIRAFI 160N FILTER FABRIC AND 18" THICK UNLESS OTHERWISE NOTED.
  - ALL SLOPES THAT REQUIRE PERMANENT VEGETATION SHALL BE PROPERLY PREPARED ACCORDING TO THE GEORGIA MANUAL FOR EROSION AND SEDIMENT CONTROL, PRIOR TO APPLYING SEED AND HAVE A MINIMUM OF 6" OF TOPSOIL PLACED PRIOR TO SEEDING. SURFACE ROUGHENING IS REQUIRED ON ALL SLOPES THAT RECEIVE PERMANENT VEGETATION AND PRIOR TO SEEDING.
  - PLANT OPERATIONS AND MAINTENANCE WILL OCCUR WITHIN THE PERMIT BOUNDARY BUT OUTSIDE THE LIMITS OF THE CCR CONSOLIDATION AREA (E.G. OUTSIDE THE FINAL CCR BOUNDARY AND FINAL COVER SYSTEM). ACTIVITIES NOT DIRECTLY AFFECTING THE CCR CONSOLIDATION OR FINAL COVER SYSTEM, SUCH AS THOSE NEEDED TO CONSTRUCT, MAINTAIN, REPLACE OR REPAIR SYSTEMS FOR ELECTRIC POWER GENERATION OR ITS DELIVERY (SUCH AS SUBSURFACE PIPING, ELECTRICAL APPURTENANCES, TRANSMISSION STRUCTURES, ETC.) MAY BE CONDUCTED AT THE PERMITTEE'S DISCRETION.
  - THE EXISTING SITE TOPOGRAPHY AND CONTOUR ELEVATIONS WERE PROVIDED BY GEORGIA LAND DEPARTMENT AND METRO ENGINEERING AND SURVEYING CO., INC. THE DATE OF THE SURVEY PROVIDED AND SHOWN ON THIS SET OF PLANS IS 03-18-2018. REFER TO THE SURVEY DRAWING TITLED "TOPOGRAPHIC MAP PREPARED FOR GEORGIA POWER COMPANY PLANT MCDONOUGH - GEORGIA STATE PLANE WEST SURVEY FEET - DATE OF PHOTOGRAPHY 03-18-2018."

CLIENT  
GEORGIA POWER COMPANY



PROJECT  
PLANT MCDONOUGH - ATKINSON  
ASH POND 1 CLOSURE

TITLE  
CLOSURE FINAL GRADING PLAN  
(2 OF 2)

CONSULTANT	YYYY-MM-DD	2018-NOV
DESIGNED	JWM / JAA	
PREPARED	VPM / RMS	
CHECKED	RCP / MHL / LS	
REVIEWED / APPROVED	JWM / GHM / GLH	

PROJECT NO. 1777449  
REV. 0  
SHEET 6

0 60 120  
1" = 60'  
FEET

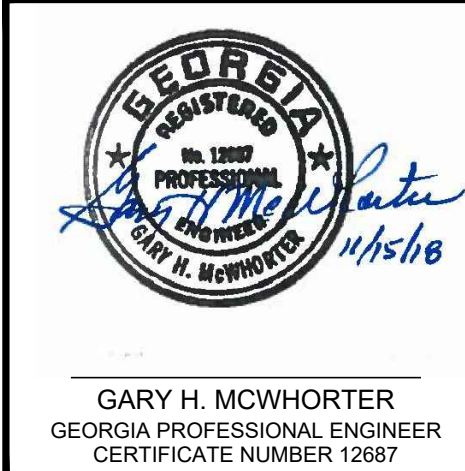

IF THIS MEASUREMENT DOES NOT MATCH WHAT IS SHOWN, THE SHEET SIZE HAS BEEN MODIFIED FROM: ANSI D



Path: \\atlantacadd\southern company\1777449 plant mcdonough permitting\AB-1\production | File Name: 1777449 7-8 Ditch Outlets Grading and ESPCP - Final Phase.dwg | Last Edited By: vsmartinez Date: 2018-11-16 Time: 5:39:08 PM | Printed By: vsmartinez Date: 2018-11-16 Time: 5:48:43 PM

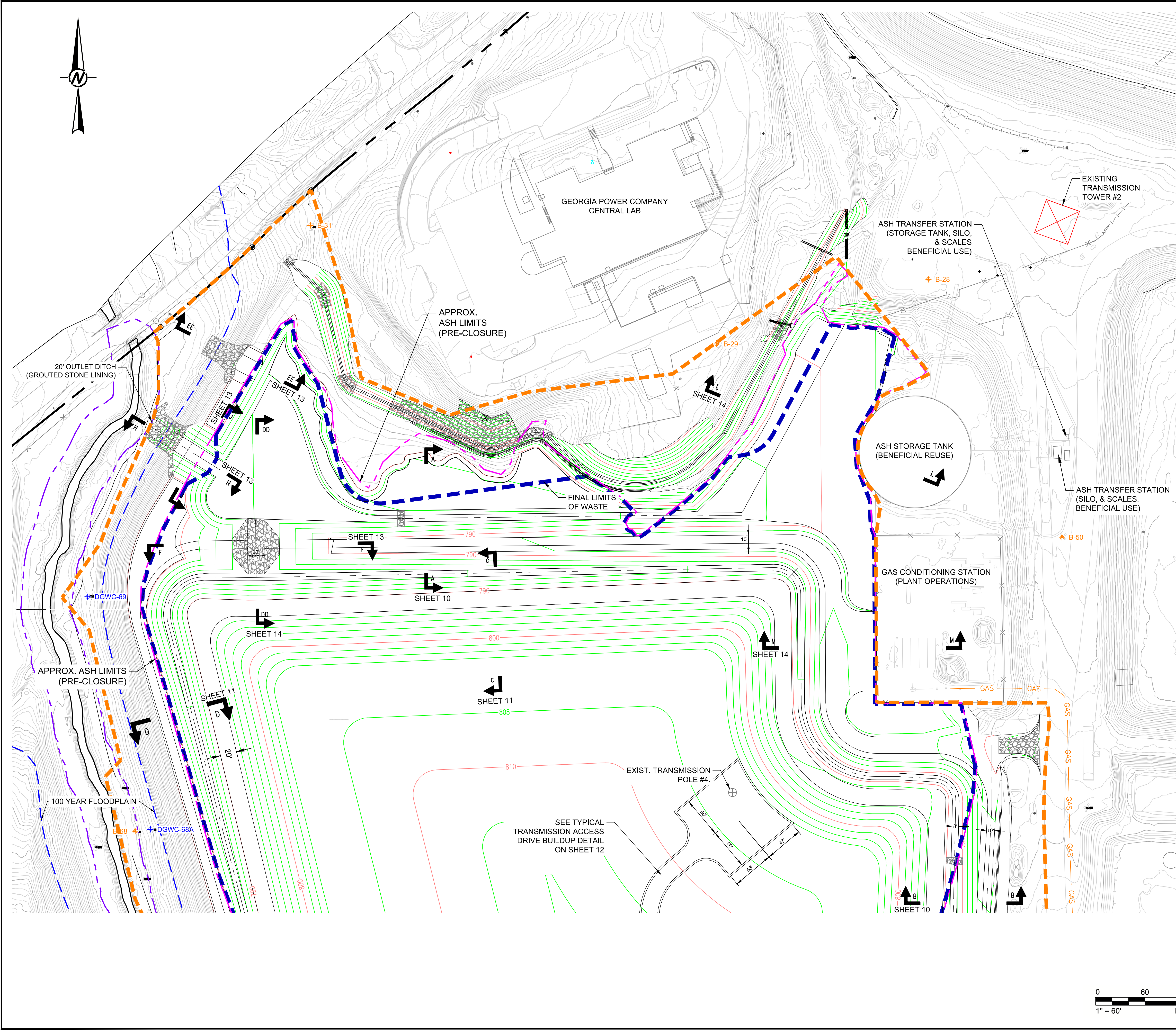

LEGEND	
	PROPERTY LINE
	FINAL LIMITS OF WASTE
	AP-1 PERMIT BOUNDARY
	APPROXIMATE ASH LIMITS (PRE-CLOSURE)
	25' STREAM BUFFER
	FLOODPLAIN (APPROXIMATE) (100 YR)
	WETLANDS
	EXISTING GROUND CONTOURS
	700 FINAL GRADE CONTOURS
	EXISTING FENCELINE
	GAS EXISTING GAS LINE
	DGWC-9 EXISTING GROUNDWATER MONITORING WELL
	B-55 BORINGS / PIEZOMETERS TO BE ABANDONED

- NOTES**
1. ALL EARTHEN STRUCTURES ARE ENGINEERED TO WITHSTAND A PEAK HORIZONTAL ACCELERATION OF 0.095g.
  2. COORDINATE SYSTEM IS GEORGIA STATE PLANE NAD 83 (1994), WEST ZONE AND WILL BE USED FOR THE CLOSURE OF THE ASH POND.
  3. EXISTING TRANSMISSION STRUCTURE NUMBERS 3 & 4 WERE MOVED TO NEW FOUNDATIONS CONSTRUCTED TO ABOVE FINISH GRADE ADJACENT TO CURRENT LOCATION. STRUCTURE NUMBER 2 WILL REMAIN IN PLACE AT ITS CURRENT LOCATION AND ELEVATION.
  4. ALL RIPRAP SHOWN SHALL BE GDOT TYPE 3 WITH MIRAFI 160N FILTER FABRIC AND 18" THICK UNLESS OTHERWISE NOTED.
  5. ALL SLOPES THAT REQUIRE PERMANENT VEGETATION SHALL BE PROPERLY PREPARED ACCORDING TO THE GEORGIA MANUAL FOR EROSION AND SEDIMENT CONTROL, PRIOR TO APPLYING SEED AND HAVE A MINIMUM OF 6" OF TOPSOIL PLACED PRIOR TO SEEDING. SURFACE ROUGHENING IS REQUIRED ON ALL SLOPES THAT RECEIVE PERMANENT VEGETATION AND PRIOR TO SEEDING.
  6. PLANT OPERATIONS AND MAINTENANCE WILL OCCUR WITHIN THE PERMIT BOUNDARY BUT OUTSIDE THE LIMITS OF THE CCR CONSOLIDATION AREA (E.G. OUTSIDE THE FINAL CCR BOUNDARY AND FINAL COVER SYSTEM). ACTIVITIES NOT DIRECTLY AFFECTING THE CCR CONSOLIDATION OR FINAL COVER SYSTEM, SUCH AS THOSE NEEDED TO CONSTRUCT, MAINTAIN, REPLACE OR REPAIR SYSTEMS FOR ELECTRIC POWER GENERATION OR ITS DELIVERY (SUCH AS SUBSURFACE PIPING, ELECTRICAL APPURTENANCES, TRANSMISSION STRUCTURES, ETC.) MAY BE CONDUCTED AT THE PERMITTEE'S DISCRETION.
  7. THE EXISTING SITE TOPOGRAPHY AND CONTOUR ELEVATIONS WERE PROVIDED BY GEORGIA LAND DEPARTMENT AND METRO ENGINEERING AND SURVEYING CO., INC. THE DATE OF THE SURVEY PROVIDED AND SHOWN ON THIS SET OF PLANS IS 03-18-2018. REFER TO THE SURVEY DRAWING TITLED "TOPOGRAPHIC MAP PREPARED FOR GEORGIA POWER COMPANY PLANT MCDONOUGH - GEORGIA STATE PLANE WEST SURVEY FEET - DATE OF PHOTOGRAPHY 03-18-2018.

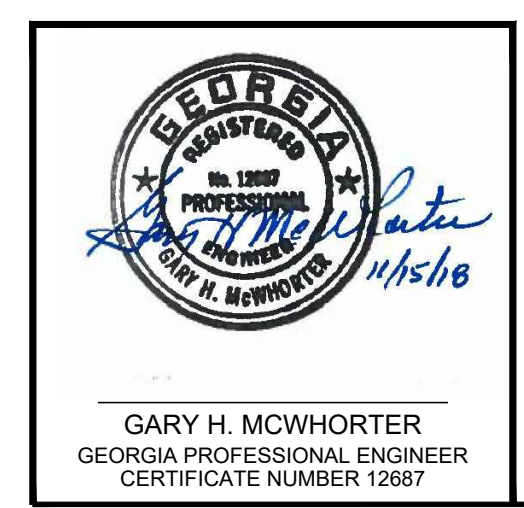

CLIENT  
**GEORGIA POWER COMPANY**

PROJECT  
**PLANT MCDONOUGH - ATKINSON  
ASH POND 1 CLOSURE**

TITLE  
**FINAL GRADING (1 OF 2)**

 <b>GOLDER</b>	CONSULTANT	YYYY-MM-DD	2018-NOV
	DESIGNED	JWM / JAA	
	PREPARED	VPM / RMS	
	CHECKED	RCP / MHL / LS	
	REVIEWED / APPROVED	JWM / GHM / GLH	
PROJECT NO. <b>1777449</b>	REV. <b>0</b>	SHEET <b>7</b>	

IF THIS MEASUREMENT DOES NOT MATCH WHAT IS SHOWN, THE SHEET SIZE HAS BEEN MODIFIED FROM: ANSI D



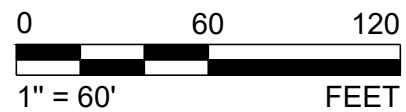

SHEET  
8



Path: \\atlanta\cadd\southern company\1777449 plant mcdonough\permitting\AP-1\production\ | File Name: 1777449 16 Sections.dwg | Last Edited By: vvalentiniz Date: 2016-11-16 Time: 5:54:50 PM | Printed By: Vvalentiniz Date: 2016-11-16 Time: 5:54:50 PM

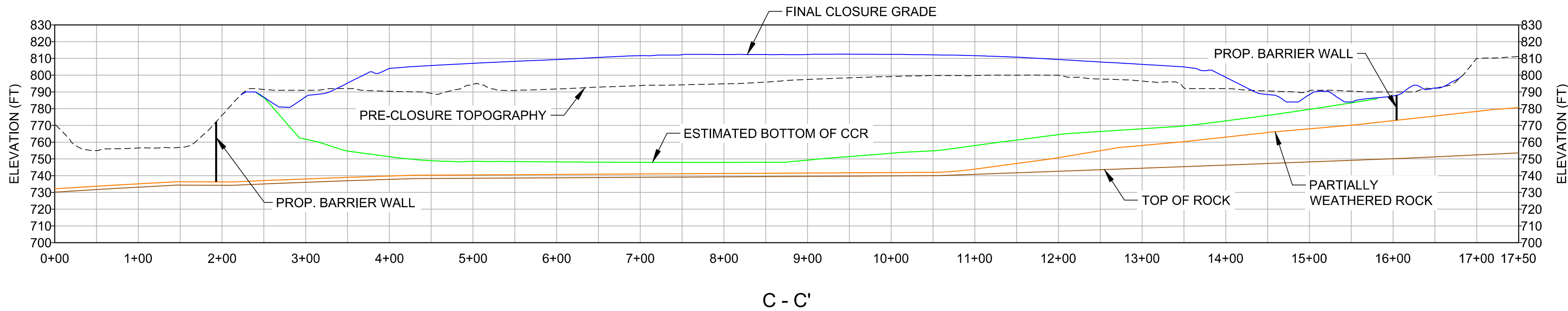
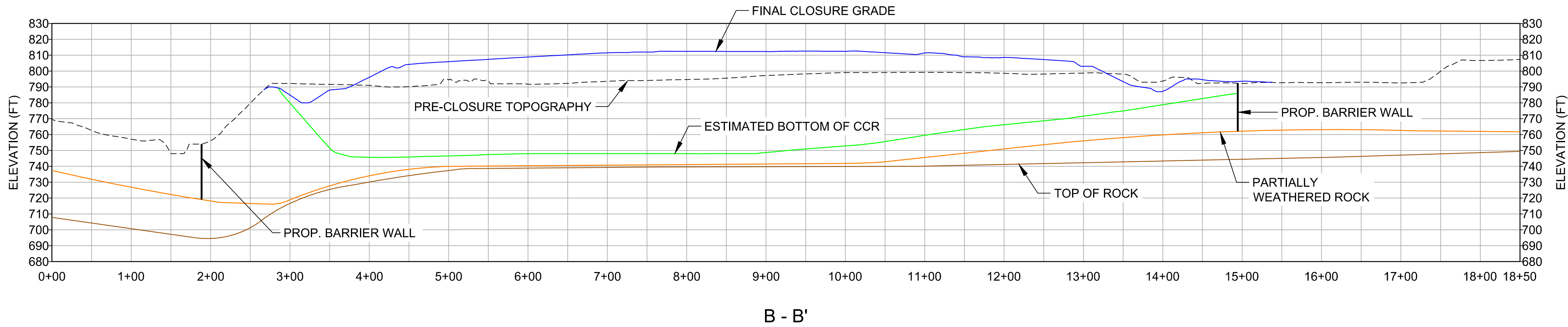
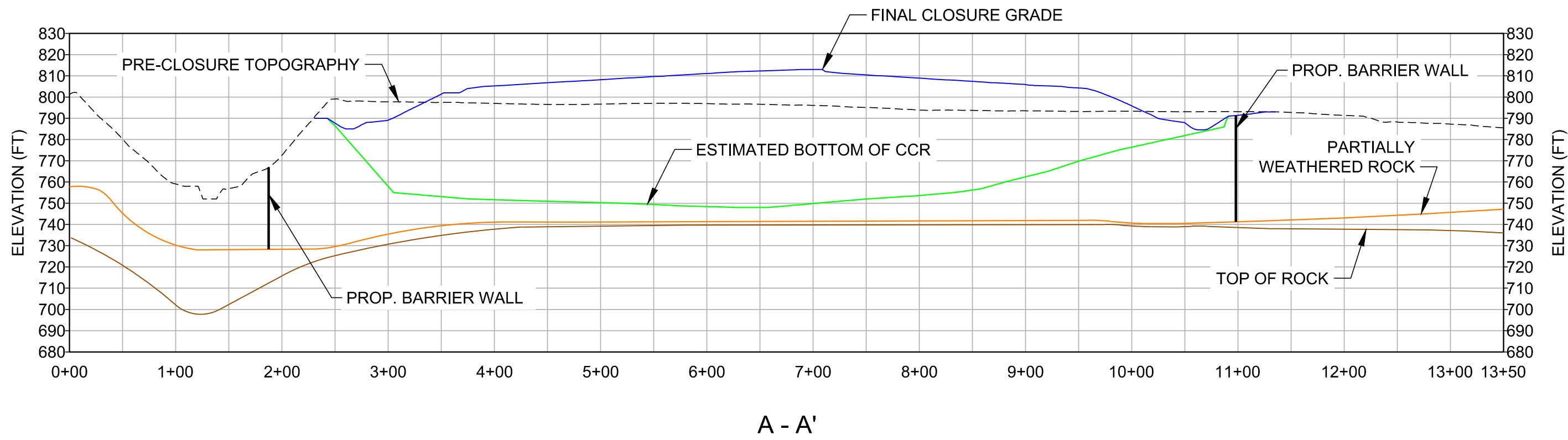

#### NOTES

1. A PROPOSED FUTURE DEVELOPMENT CONSISTING OF THE INSTALLATION OF A BARRIER GROUNDWATER CUTOFF WALL AROUND THE PERIMETER OF AP-1 IS BEING CONSIDERED AND A CONCEPTUAL DESIGN ALIGNMENT IS SHOWN. THE CONCEPTUAL DESIGN OF THE CUTOFF WALL SHALL BE CONFIRMED WITH FURTHER GEOTECHNICAL AND HYDROGEOLOGIC INVESTIGATIONS AND DETAILED ENGINEERING DESIGN AS NECESSARY PRIOR TO CONSTRUCTION. THE DEPTH AND PLAN ALIGNMENT OF THE WALL MAY CHANGE IN FINAL DESIGN BASED ON OBSERVED CONDITIONS AND SITE CONSTRAINTS.
2. TOP OF PARTIALLY WEATHERED ROCK, UNDER TOP OF ROCK AND BOTTOM OF CCR LINES ARE ESTIMATED BASED ON DISCRETE BOREHOLE INFORMATION AND SHOULD BE CONSIDERED APPROXIMATE.
3. FINAL CLOSURE GRADES PRESENTED ARE THE DESIGN CLOSURE GRADES AND TOP OF FINAL COVER.

#### REFERENCE

1. PRECLOSURE TOPOGRAPHY UTILITIES, EXISTING SITE TOPOGRAPHY AND CONTOUR ELEVATIONS PROVIDED BY GEORGIA LAND DEPARTMENT AND METRO ENGINEERING AND SURVEYING CO, INC. THE DATE OF THE SURVEY PROVIDED AND SHOWN ON THIS SET OF PLANS IS 10-16-2012. REFER TO THE SURVEY DRAWING TITLED "TOPOGRAPHIC MAP PREPARED FOR GEORGIA POWER COMPANY PLANT MCDONOUGH - GEORGIA STATE PLANE WEST SURVEY FEET - DATE OF PHOTOGRAPHY 10-26-12. PROJECT NO. 13225 - 01-13-2013."



CLIENT

GEORGIA POWER COMPANY



PROJECT

PLANT MCDONOUGH - ATKINSON  
ASH POND 1 CLOSURE

TITLE

AP-1 SECTIONS

CONSULTANT



YYYY-MM-DD

2018-NOV

DESIGNED

JWM / JAA

PREPARED

VPM / RMS

CHECKED

RCP / MHL / LS

REVIEWED / APPROVED

JWM / GHM / GLH

PROJECT NO.  
1777449

REV.  
0

SHEET  
9

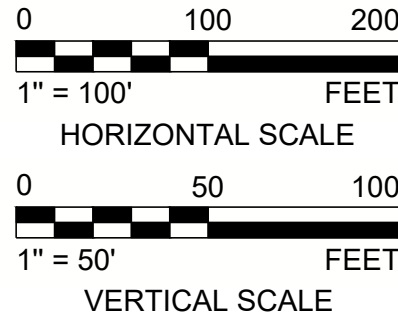

IF THIS MEASUREMENT DOES NOT MATCH WHAT IS SHOWN, THE SHEET SIZE HAS BEEN MODIFIED FROM: ANSI D



Path: \\atlantacadd\ssouthern company\1777449 plant.mcdonough\permitting\AB-1\production | File Name: 1777449 10-14 Sections and Details Sheet 1-5.dwg | Last Edited By: vemartinez Date: 2018-11-16 Time: 5:37:38 PM | Printed By: Vemartinez Date: 2018-11-16 Time: 5:39:09 PM

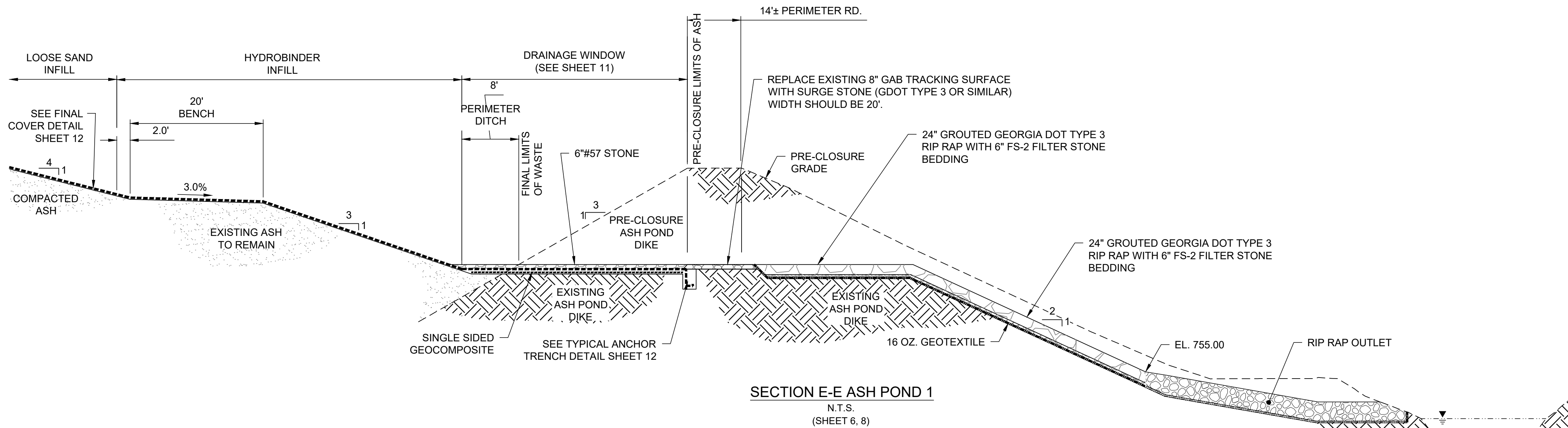
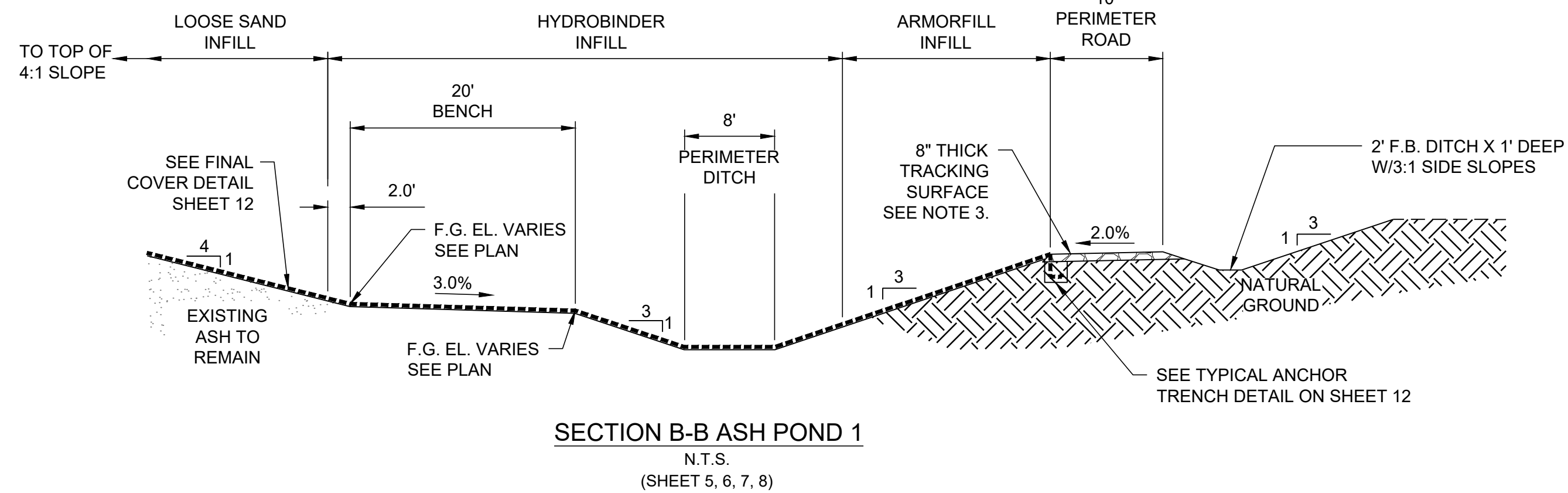
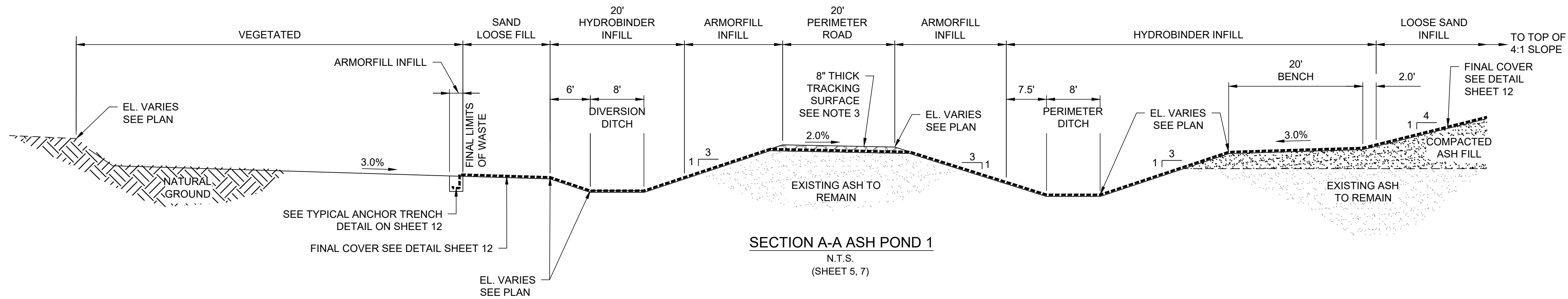

#### NOTES

1. SEE DRAWING 1 FOR DRAWING INDEX.
2. THE PRE-CLOSURE ASH LIMITS ARE APPROXIMATE. ANY ASH DISCOVERED OUTSIDE OF FINAL ASH LIMITS SHALL BE EXCAVATED ACCORDING TO REMOVAL PROTOCOLS AND REPLACED WITH COMPACTED FILL TO GRADES SHOWN.
3. TRACKING SURFACE SHALL BE PER GDOT SPEC. 815, CL. A, GRP. I. FOR TRACKING SURFACES WITH ASH SUBGRADE, SEE DETAIL ON SHEET 12.
4. VEGETATED SLOPES SHALL REQUIRE 6" MIN. OF TOPSOIL AND APPLICATION OF FLEXTERRA HP-FGM.
5. GUARDRAIL IS NOT REQUIRED AT ALL LOCATIONS.
6. SOME AREAS OF THE PERIMETER ACCESS ROAD MAY REQUIRE ASPHALT PAVING. FOR THOSE AREAS REFER TO THE HEAVY DUTY ASPHALT DETAIL ON SHEET 12.

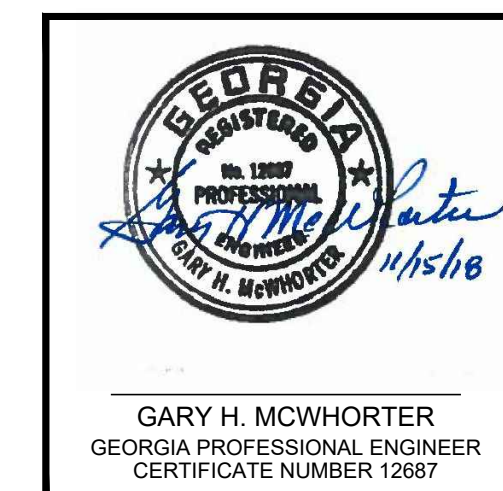

CLIENT  
GEORGIA POWER COMPANY



PROJECT  
PLANT MCDONOUGH - ATKINSON  
ASH POND 1 CLOSURE

TITLE  
SECTIONS AND DETAILS  
(1 OF 5)

CONSULTANT	YYYY-MM-DD	2018-NOV
Southern Company	DESIGNED	JWM / JAA
GOLDER	PREPARED	VPM / RMS
	CHECKED	RCP / MHL / LS
	REVIEWED / APPROVED	JWM / GHM / GLH

PROJECT NO. 1777449  
REV. 0  
SHEET 10

IF THIS MEASUREMENT DOES NOT MATCH WHAT IS SHOWN, THE SHEET SIZE HAS BEEN MODIFIED FROM: ANSI D



Path: \\atlantacadd\ssouthern company\1777449 plant mcdonough\permitting\abc-1\production [ File Name: 1777449 10-14 Sections and Details Sheet 1-5.dwg | Last Edited By: vemartinez Date: 2018-11-16 Time: 5:37:38 PM | Printed By: Vemartinez Date: 2018-11-16 Time: 5:39:37 PM

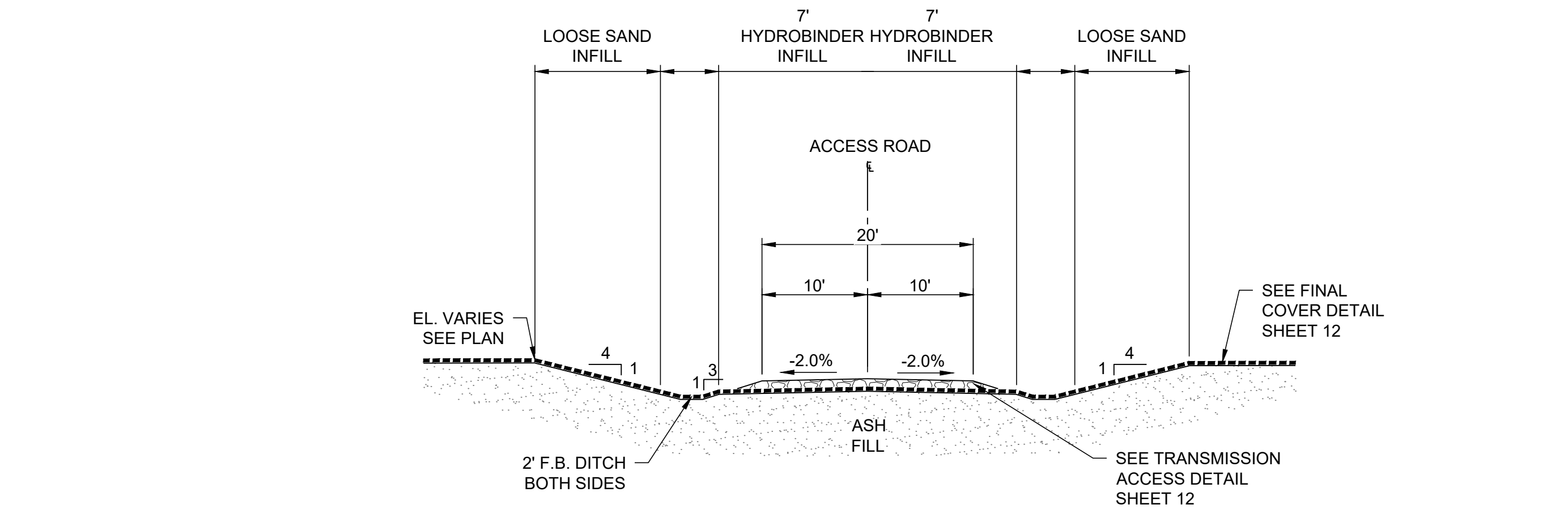

SECTION V-V ASH POND 1  
N.T.S.  
(SHEET 6, 8)

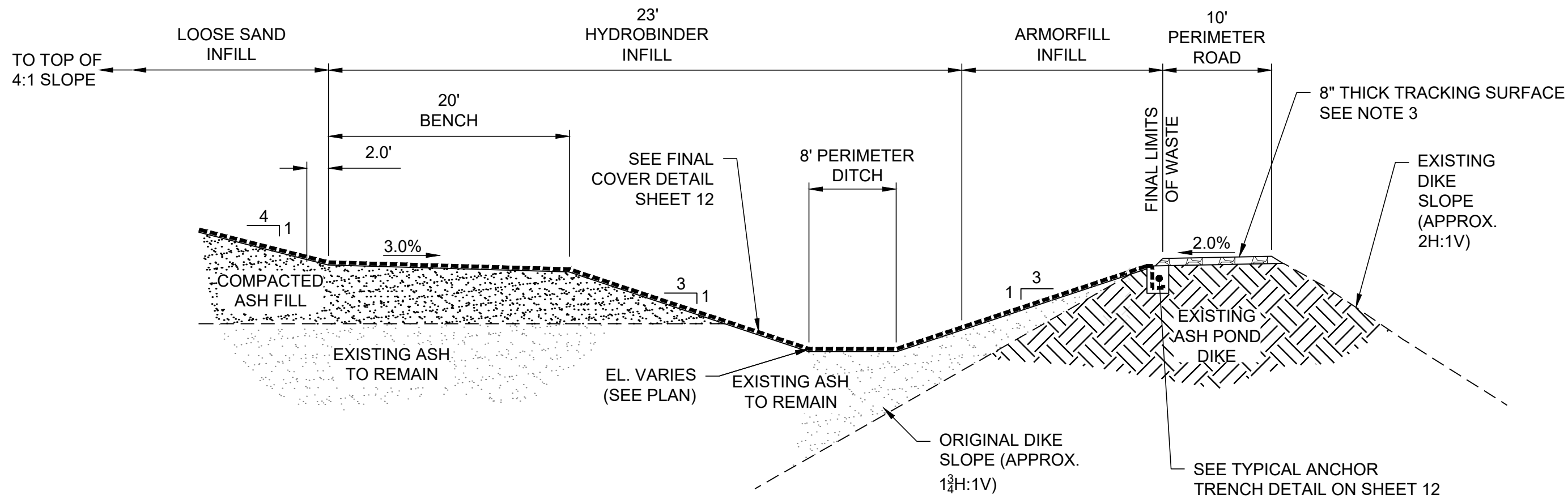

SECTION D-D ASH POND 1  
N.T.S.  
(SHEET 5, 6, 7, 8)

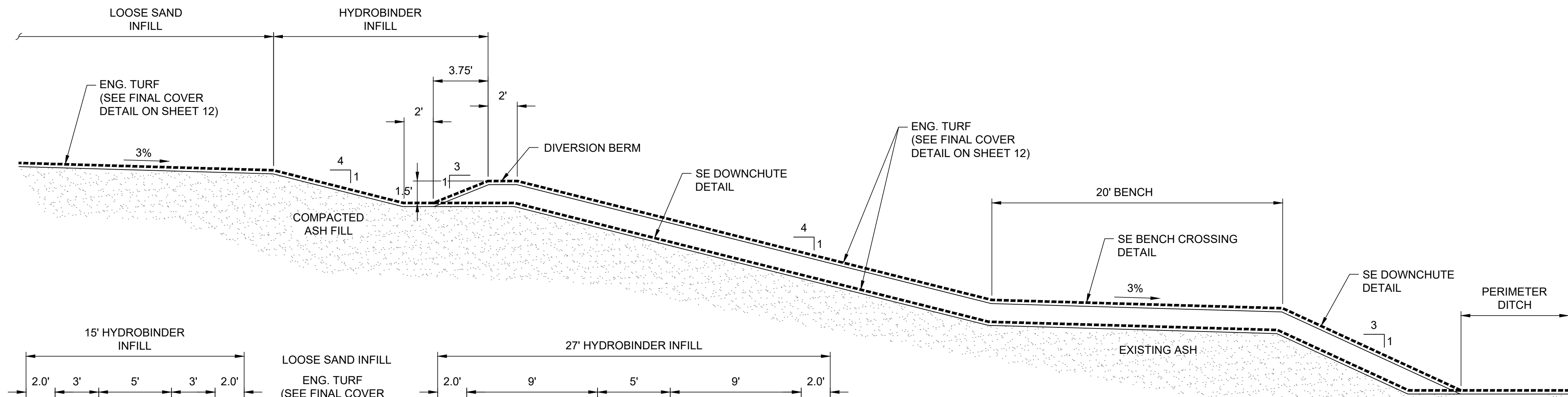

SECTION C-C ASH POND 1  
N.T.S.  
(SHEET 5, 6, 7, 8)

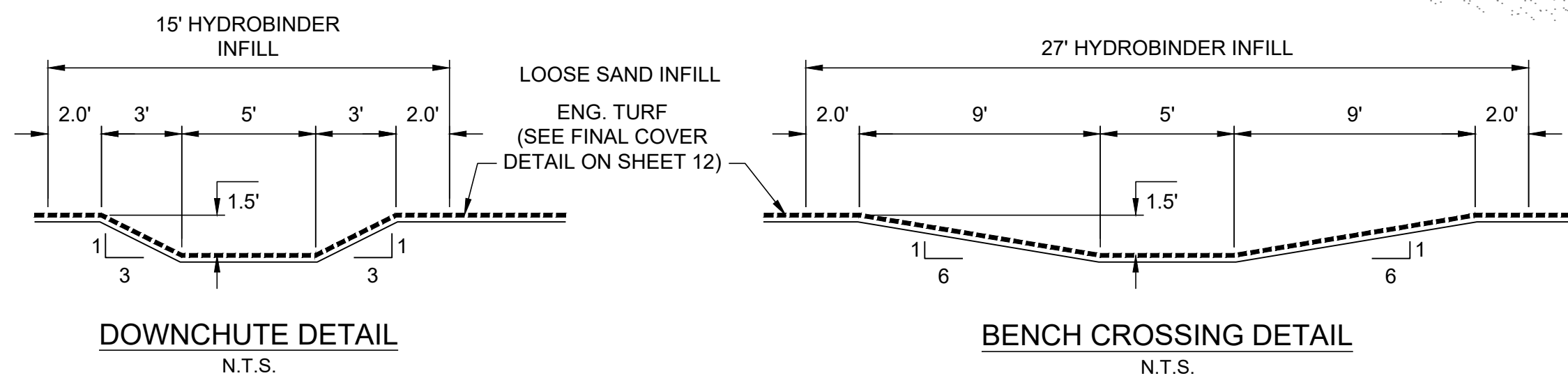

- NOTES**
- SEE DRAWING 1 FOR DRAWING INDEX.
  - THE PRE-CLOSURE ASH LIMITS ARE APPROXIMATE. ANY ASH DISCOVERED OUTSIDE OF FINAL ASH LIMITS SHALL BE EXCAVATED ACCORDING TO REMOVAL PROTOCOLS AND REPLACED WITH COMPACTED FILL TO GRADES SHOWN.
  - TRACKING SURFACE SHALL BE PER GDOT SPEC. 815, CL. A, GRP. I. FOR TRACKING SURFACES WITH ASH SUBGRADE, SEE DETAIL ON SHEET 12.
  - VEGETATED SLOPES SHALL REQUIRE 6" MIN. OF TOPSOIL AND APPLICATION OF FLEXTERRA HP-FGM.
  - GUARDRAIL IS NOT REQUIRED AT ALL LOCATIONS.
  - SOME AREAS OF THE PERIMETER ACCESS ROAD MAY REQUIRE ASPHALT PAVING. FOR THOSE AREAS REFER TO THE HEAVY DUTY ASPHALT DETAIL ON SHEET 12.

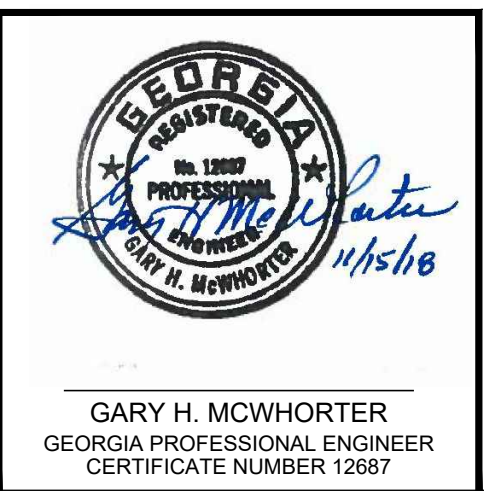



CLIENT  
GEORGIA POWER COMPANY



PROJECT  
PLANT MCDONOUGH - ATKINSON  
ASH POND 1 CLOSURE

TITLE  
SECTIONS AND DETAILS  
(2 OF 5)

CONSULTANT	YYYY-MM-DD	2018-NOV
 Southern Company	DESIGNED	JWM / JAA
 GOLDER	PREPARED	VPM / RMS
	CHECKED	RCP / MHL / LS
	REVIEWED / APPROVED	JWM / GHM / GLH

PROJECT NO. 1777449  
REV. 0  
SHEET 11

IF THIS MEASUREMENT DOES NOT MATCH WHAT IS SHOWN, THE SHEET SIZE HAS BEEN MODIFIED FROM: ANSI D



Path: \\atlanta\cadd\southern company\1777449 plant mcdonough permitting\AC-1\production [ File Name: 1777449 10-14 Sections and Details Sheet 1-5.dwg | Last Edited By: vsmartinez Date: 2016-11-16 Time: 5:37:38 PM | Printed By: vsmartinez Date: 2016-11-16 Time: 5:39:52 PM

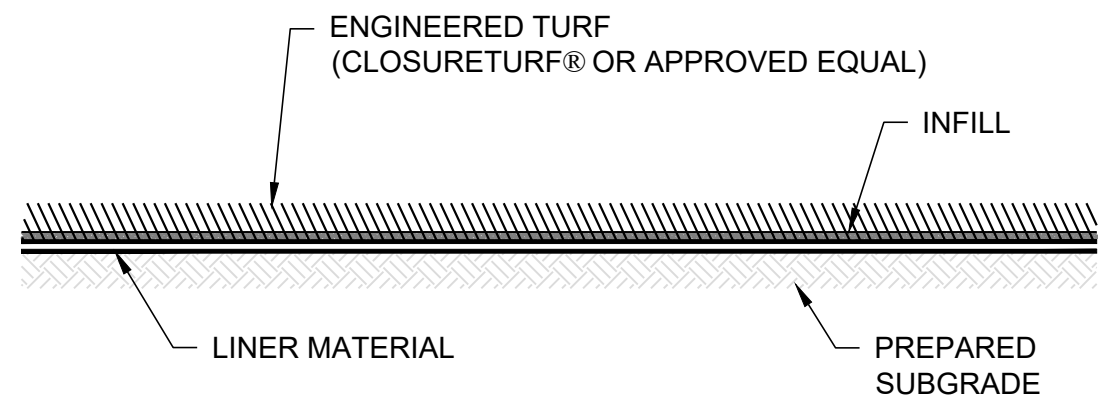

**FINAL COVER DETAIL**  
N.T.S.  
(SHEET 5, 6, 10, 11, 12, 13, 14, 16)

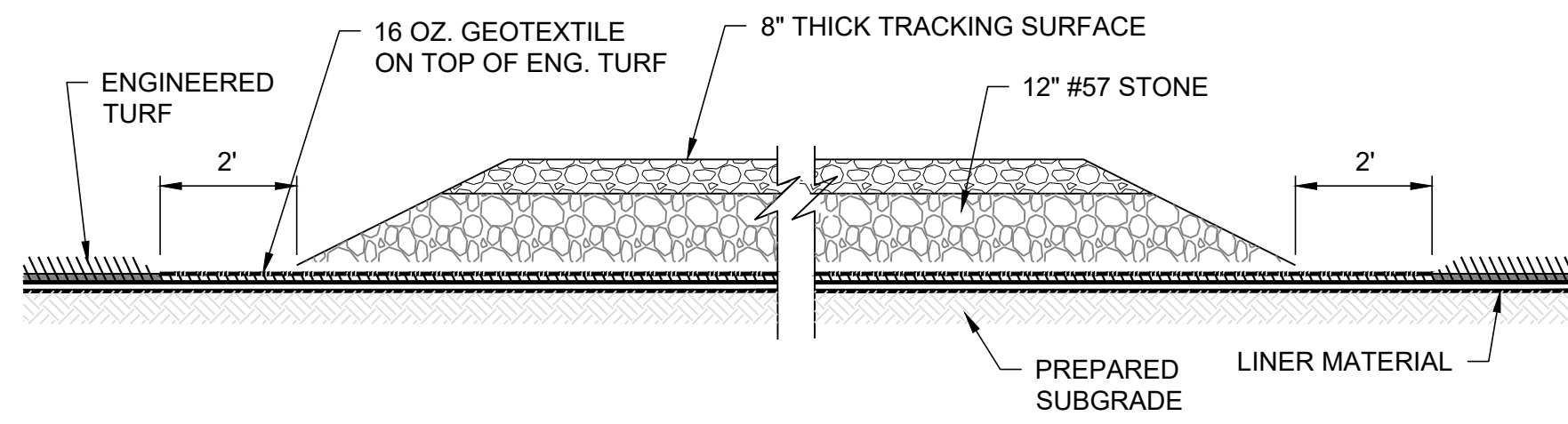

**TRANSMISSION ACCESS DETAIL**  
N.T.S.  
(SHEET 11, 12)

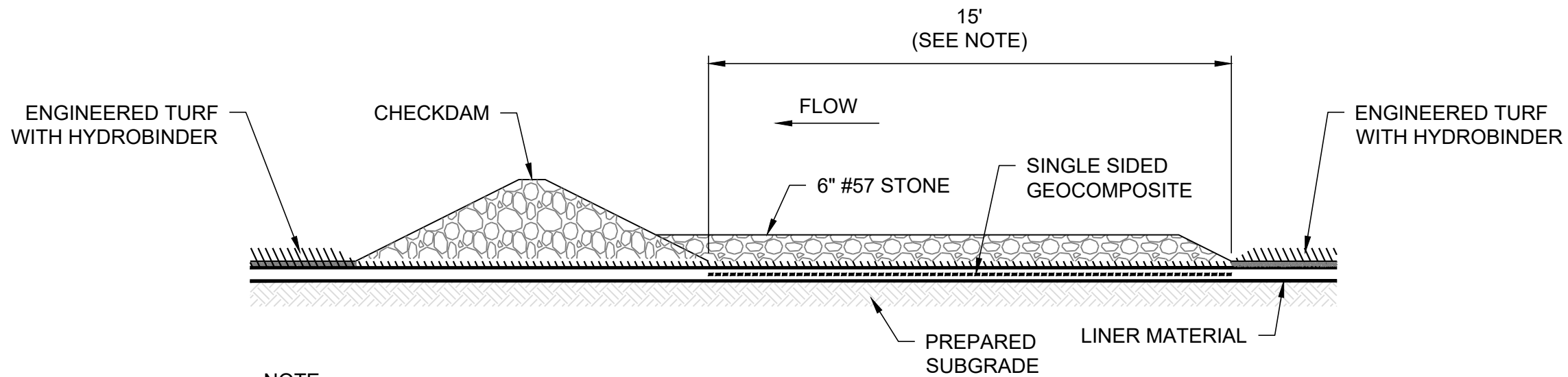

NOTE:  
FOR DITCHES, USE TURF WITH NO INFILL FOR 15 FT UPSTREAM OF CHECK DAM'S BY 8 FT WIDTH OF DITCH AND COVER WITH SINGLE SIDED GEOCOMPOSITE AND 6-IN. #57 STONE. FOR SPILLWAYS, USE SIMILAR APPROACH BUT 20 FT MINIMUM WIDTH BY LENGTH SHOWN ON SECTION E-E AND H-H.

**DRAINAGE WINDOW DETAIL**  
N.T.S.  
(SHEET 13)

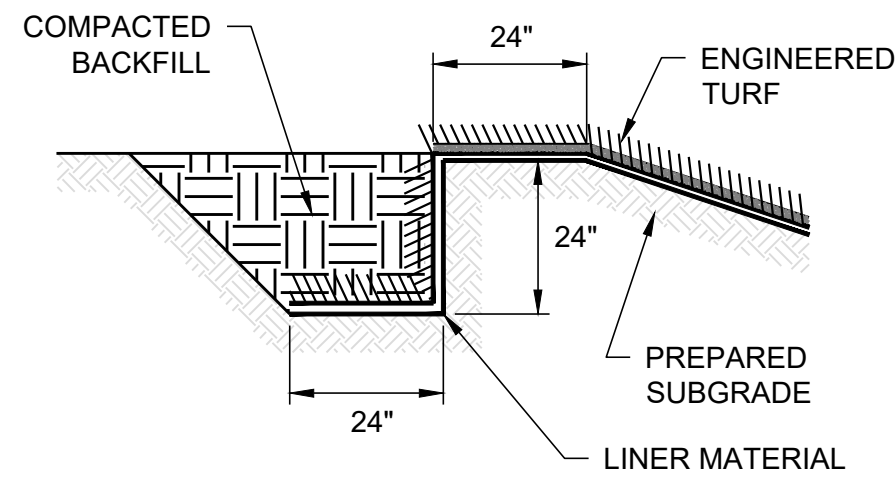

**ANCHOR TRENCH DETAIL**  
N.T.S.  
(SHEET 10, 11, 12, 13, 14)

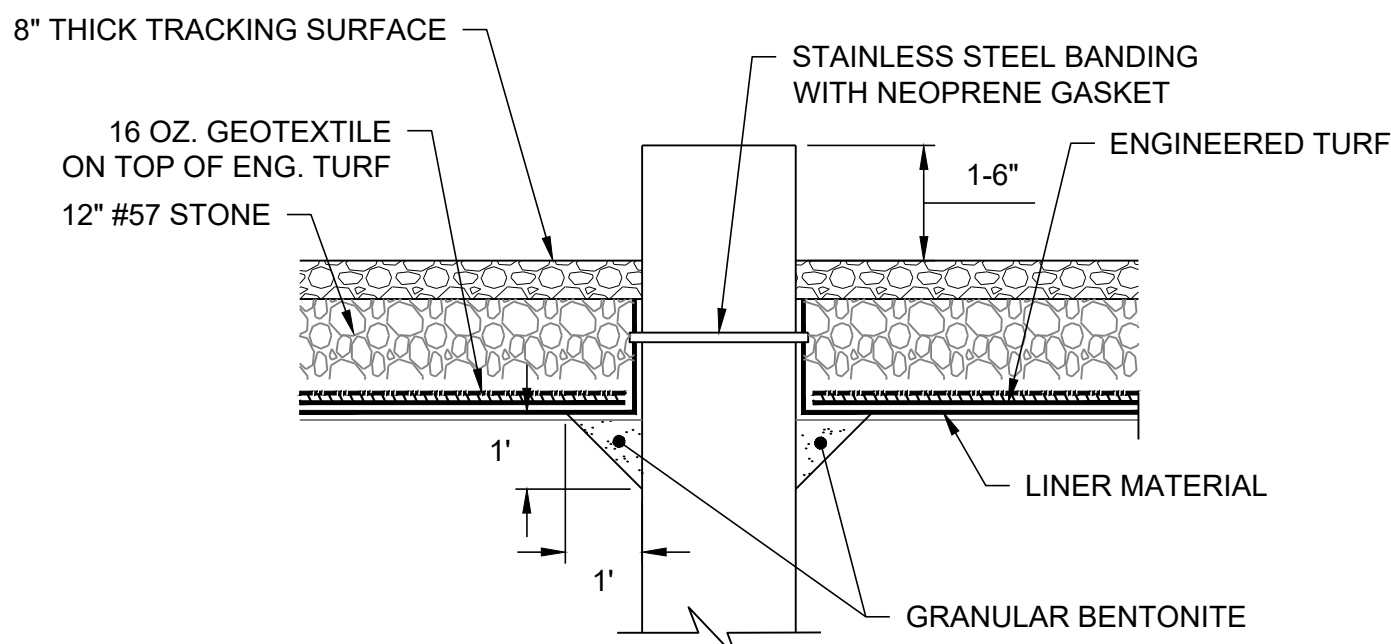

**FINAL COVER TRANSMISSION FOUNDATION DETAIL**  
N.T.S.  
(SHEET 10-11)

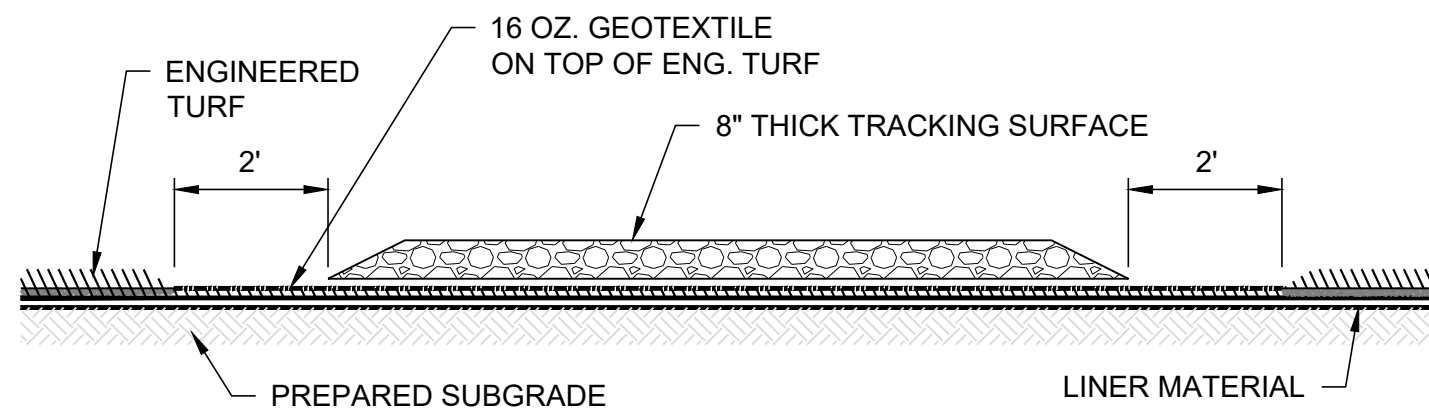

**TRACKING SURFACE WITH ASH SUBGRADE DETAIL**  
N.T.S.  
(SHEET 10, 11)

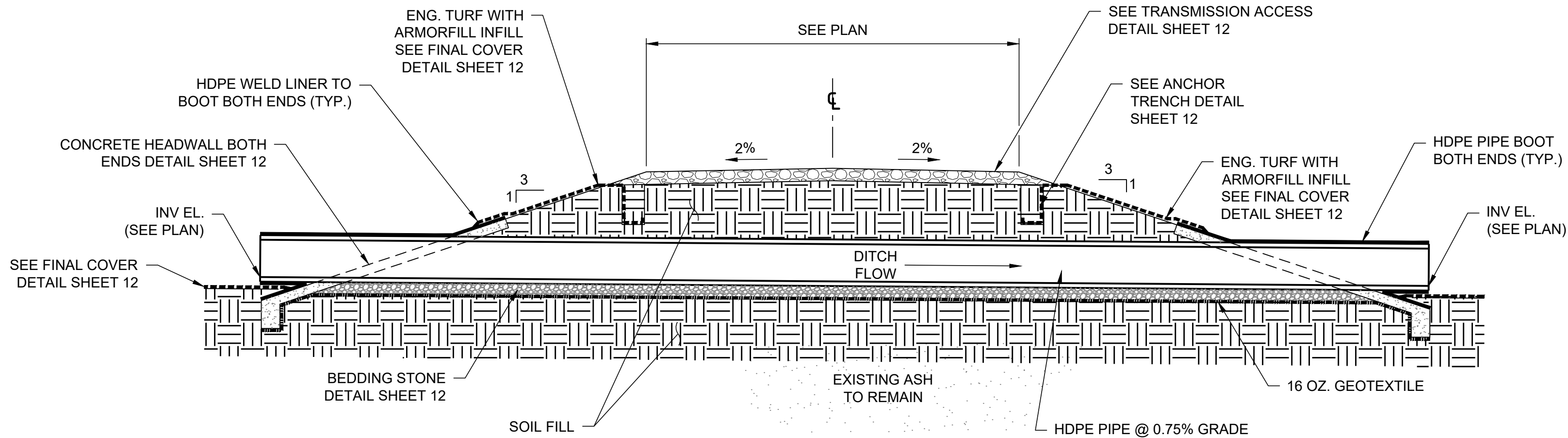

**PIPE CULVERT DETAIL ASH POND 1**  
N.T.S.  
(SHEET 6, 8)

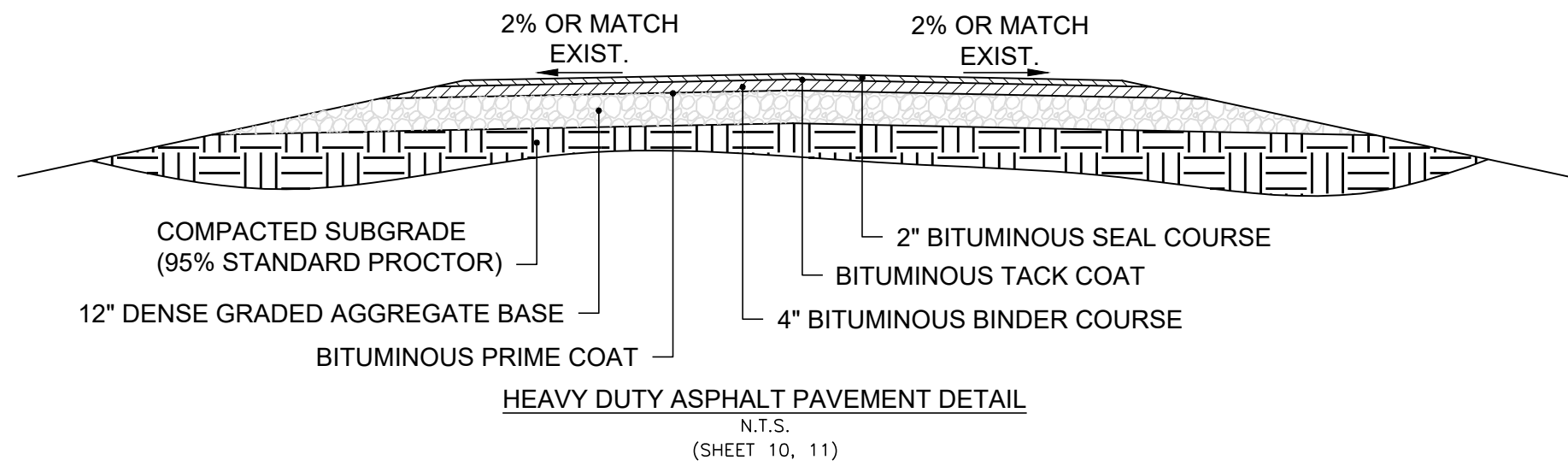

**HEAVY DUTY ASPHALT PAVEMENT DETAIL**  
N.T.S.  
(SHEET 10, 11)

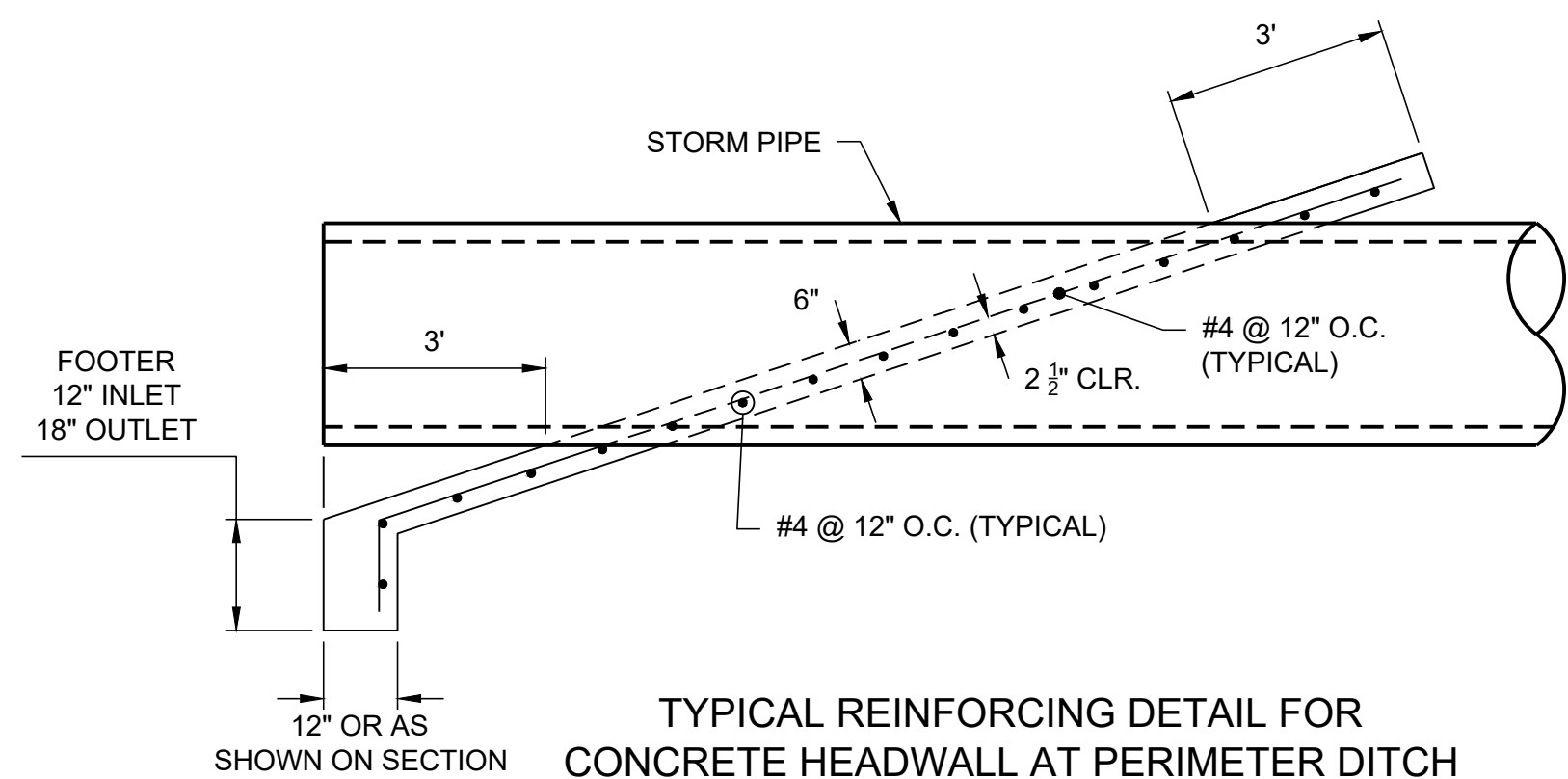

**TYPICAL REINFORCING DETAIL FOR CONCRETE HEADWALL AT PERIMETER DITCH**  
N.T.S.  
(SHEET 12)

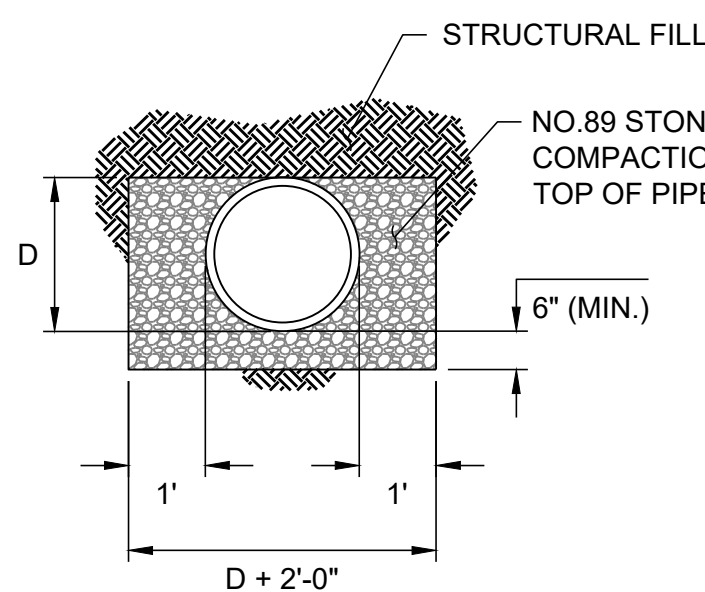

**PIPE BEDDING DETAIL**  
N.T.S.  
(SHEET 12)

**NOTES**

1. THE PIPE SHALL BE BEDDED WITH CARE IN A CONTINUOUS COMPACTED GRANULAR BED FORMED IN THE TRENCH BOTTOM SHAPED TO CONFORM TO 60% OF THE OUTSIDE DIAMETER OF THE PIPE.
2. THE BELL OF THE PIPE SHALL BE INSTALLED IN THE SAME MANNER AS THE BARREL.
3. WHERE PIPE IS INSTALLED IN ROADBED, SELECT COMPACTED FILL SHALL BE GRANULAR BEDDING MATERIAL/ROAD AGGREGATE.
4. TRENCH BACKFILL TO BE COMPACTED TO MIN. 95% STANDARD PROCTOR DENSITY.

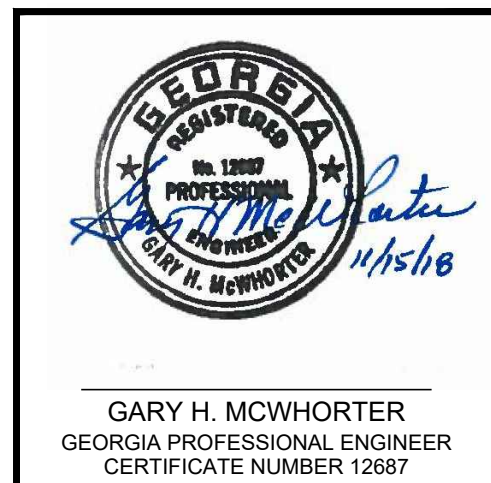

CLIENT  
**GEORGIA POWER COMPANY**



PROJECT  
**PLANT MCDONOUGH - ATKINSON  
ASH POND 1 CLOSURE**

TITLE  
**SECTIONS AND DETAILS  
(3 OF 5)**

CONSULTANT	YYYY-MM-DD	2018-NOV
DESIGNED	JWM / JAA	
PREPARED	VPM / RMS	
CHECKED	RCP / MHL / LS	
REVIEWED / APPROVED	JWM / GHM / GLH	

PROJECT NO. 1777449  
REV. 0  
SHEET 12

1 in. IF THIS MEASUREMENT DOES NOT MATCH WHAT IS SHOWN, THE SHEET SIZE HAS BEEN MODIFIED FROM: ANSI D



Path: \\atlantiacad\southern company\1777449 plant mcdonough permitting\AB-1\production | File Name: 1777449 10-14 Sections and Details Sheet 1-5.dwg | Last Edited By: vmartinez Date: 2018-11-16 Time: 5:37:38 PM | Printed By: vmartinez Date: 2018-11-16 Time: 5:40:07 PM

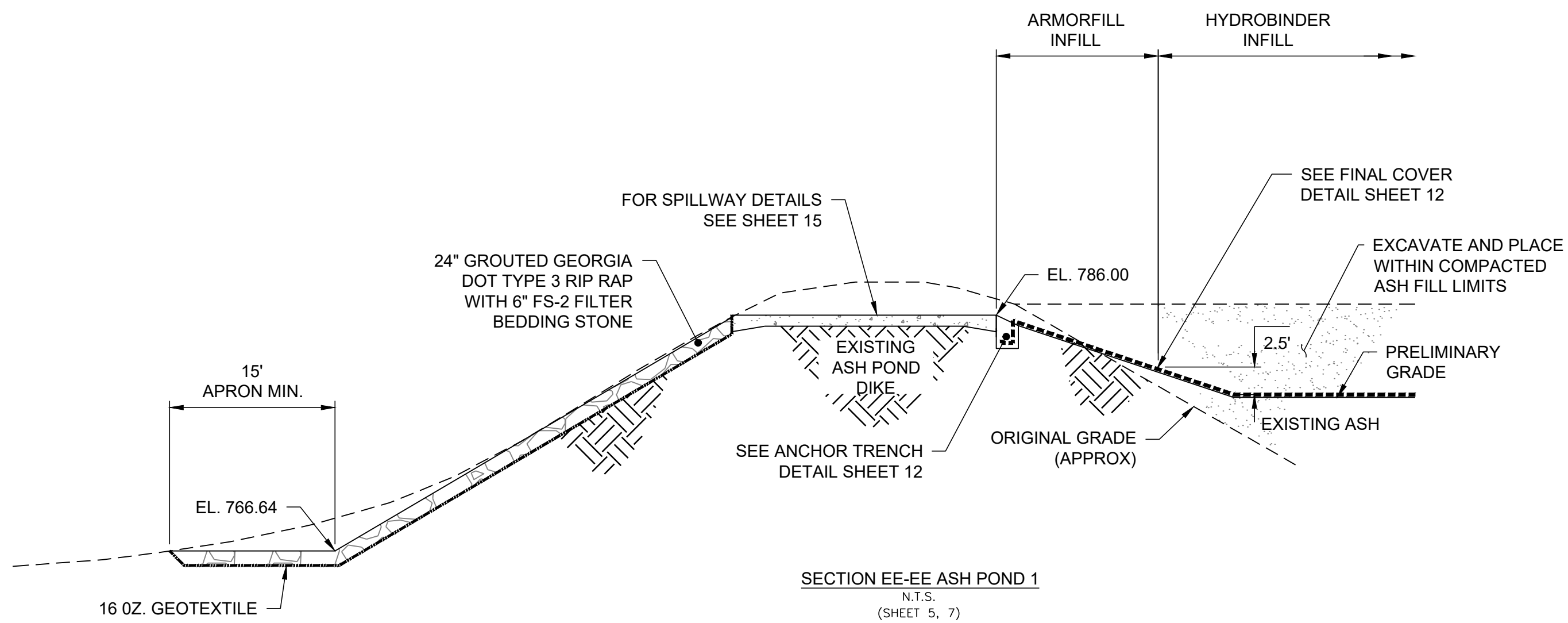
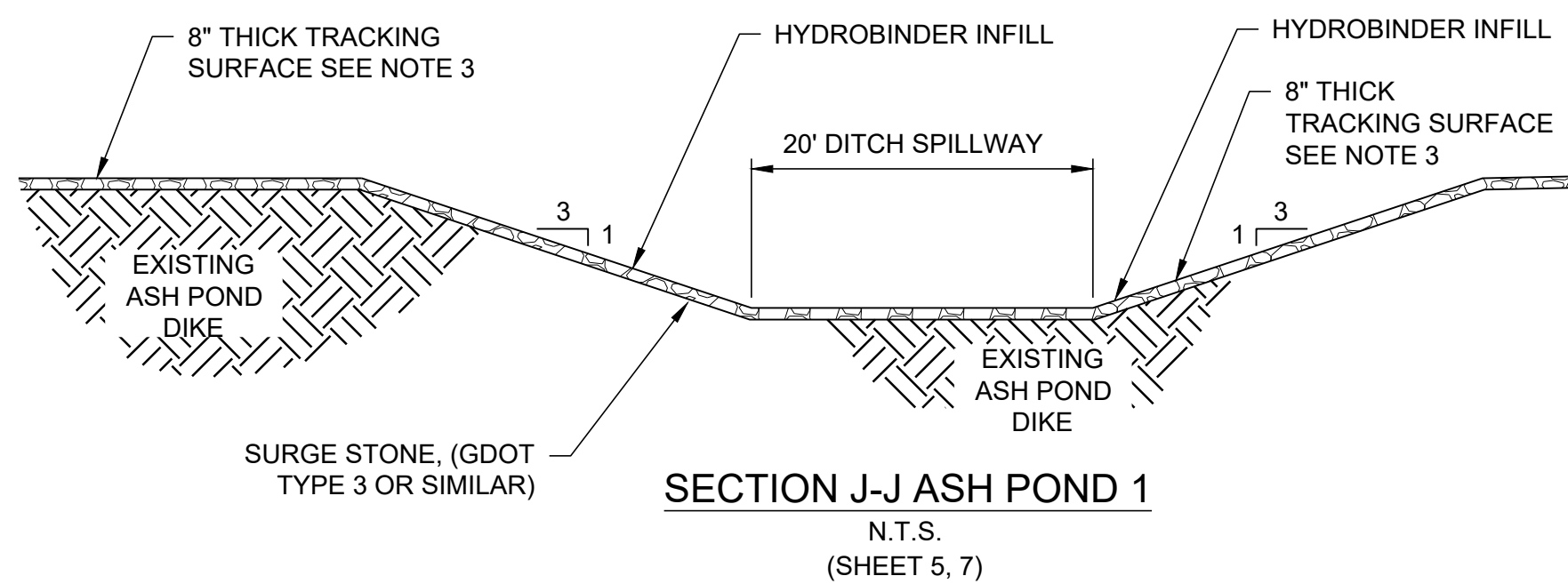
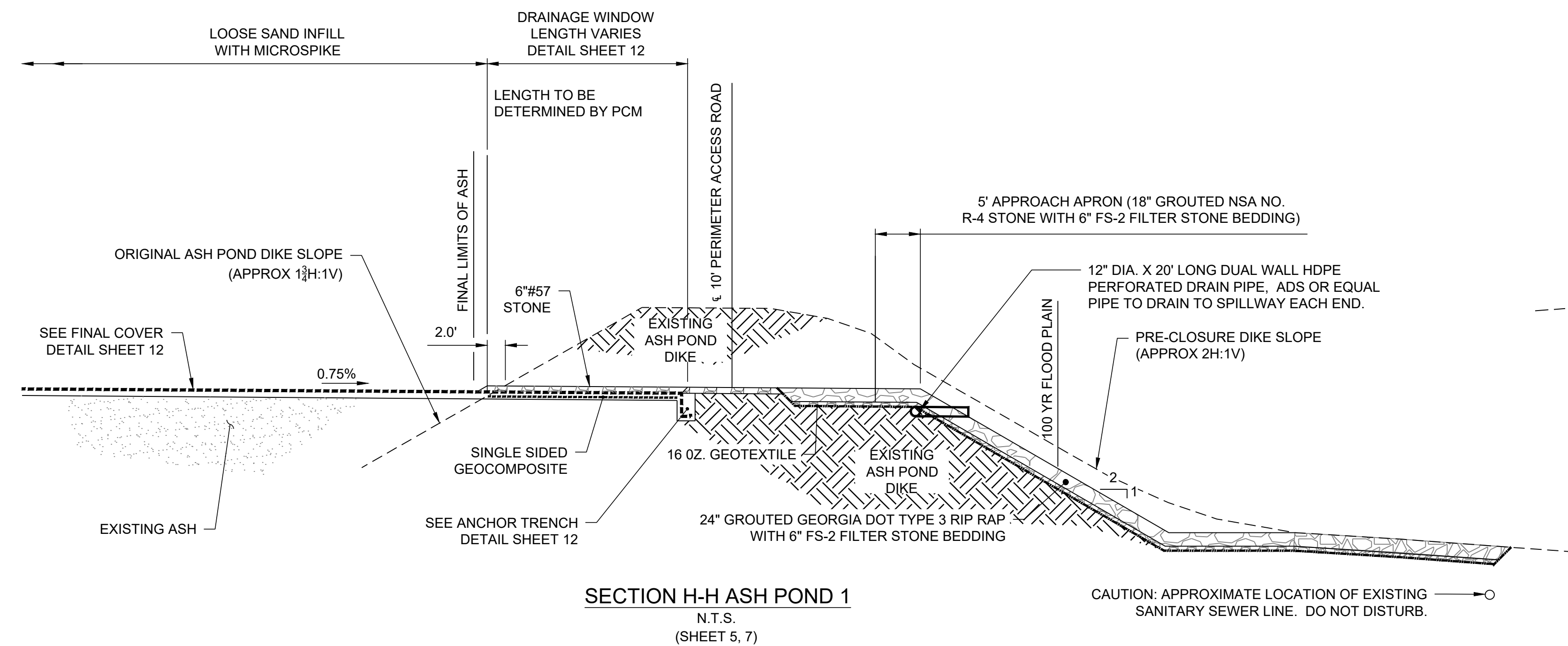
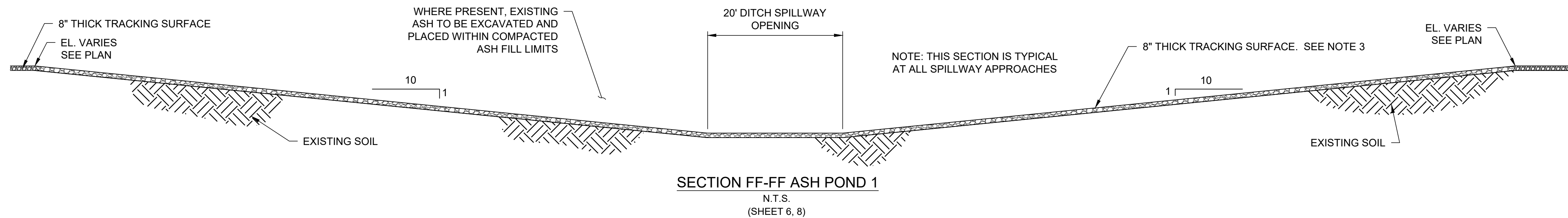
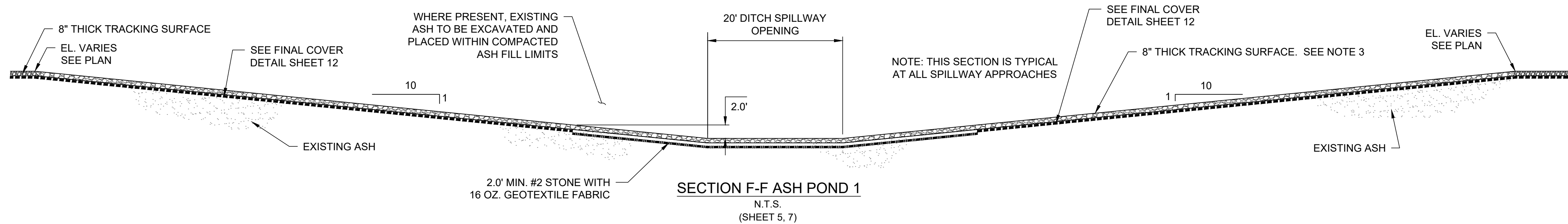

NOTES

1. SEE DRAWING 1 FOR DRAWING INDEX.
2. THE PRE-CLOSURE ASH LIMITS ARE APPROXIMATE. ANY ASH DISCOVERED OUTSIDE OF FINAL ASH LIMITS SHALL BE EXCAVATED AS PER REMOVAL PROTOCOLS AND REPLACED WITH COMPACTED FILL TO GRADES SHOWN.
3. TRACKING SURFACE SHALL BE PER GDOT SPEC. 815, CL. A, GRP. I. FOR TRACKING SURFACES WITH ASH SUBGRADE, SEE DETAIL ON SHEET 12.
4. VEGETATED SLOPES SHALL REQUIRE 6" MIN. OF TOPSOIL AND APPLICATION OF FLEXTERRA HP-FGM.
5. GUARDRAIL IS NOT REQUIRED AT ALL LOCATIONS.
6. SOME AREAS OF THE PERIMETER ACCESS ROAD MAY REQUIRE ASPHALT PAVING. FOR THOSE AREAS REFER TO THE HEAVY DUTY ASPHALT DETAIL ON SHEET 12.

CLIENT

GEORGIA POWER COMPANY



PROJECT

PLANT MCDONOUGH - ATKINSON  
ASH POND 1 CLOSURE

TITLE

SECTIONS AND DETAILS  
(4 OF 5)

CONSULTANT



YYYY-MM-DD	2018-NOV
DESIGNED	JWM / JAA
PREPARED	VPM / RMS
CHECKED	RCP / MHL / LS
REVIEWED / APPROVED	JWM / GHM / GLH

PROJECT NO.  
1777449

REV.  
0

SHEET  
13

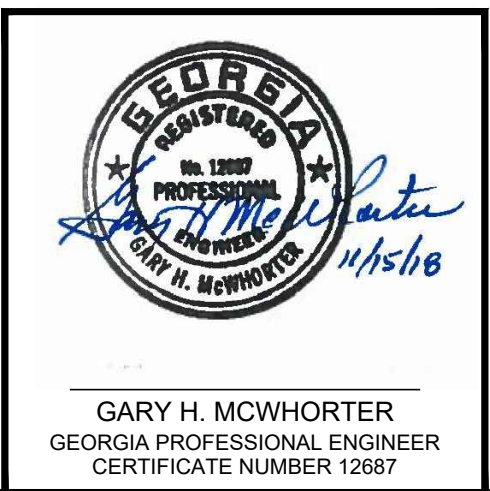

IF THIS MEASUREMENT DOES NOT MATCH WHAT IS SHOWN, THE SHEET SIZE HAS BEEN MODIFIED FROM: ANSI D 11



Path: \\atlantacadd\ssouthern company\1777449 plant.mcdonough\permitting\AB-1\production\1 File Name: 1777449 10-14 Sections and Details Sheet 1-5.dwg | Last Edited By: vsmartinez Date: 2018-11-16 Time: 2:04:38 PM | Printed By: vsmartinez Date: 2018-11-16 Time: 5:37:28 PM

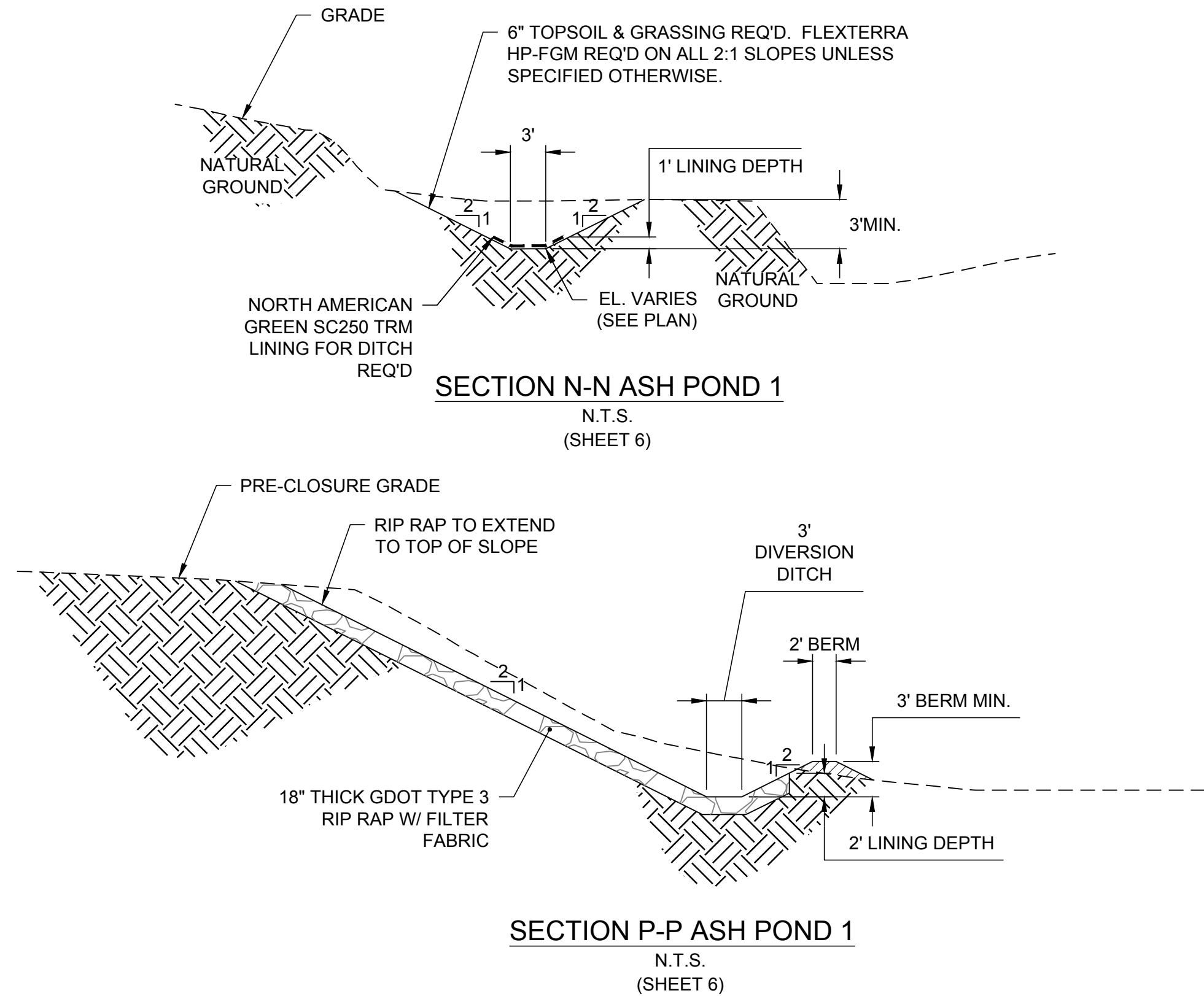
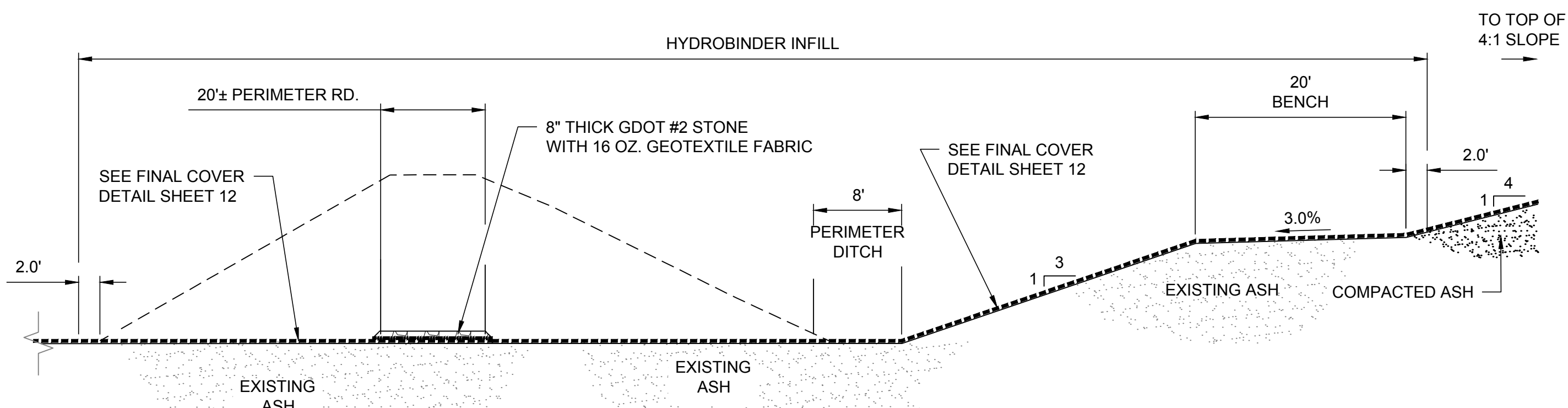
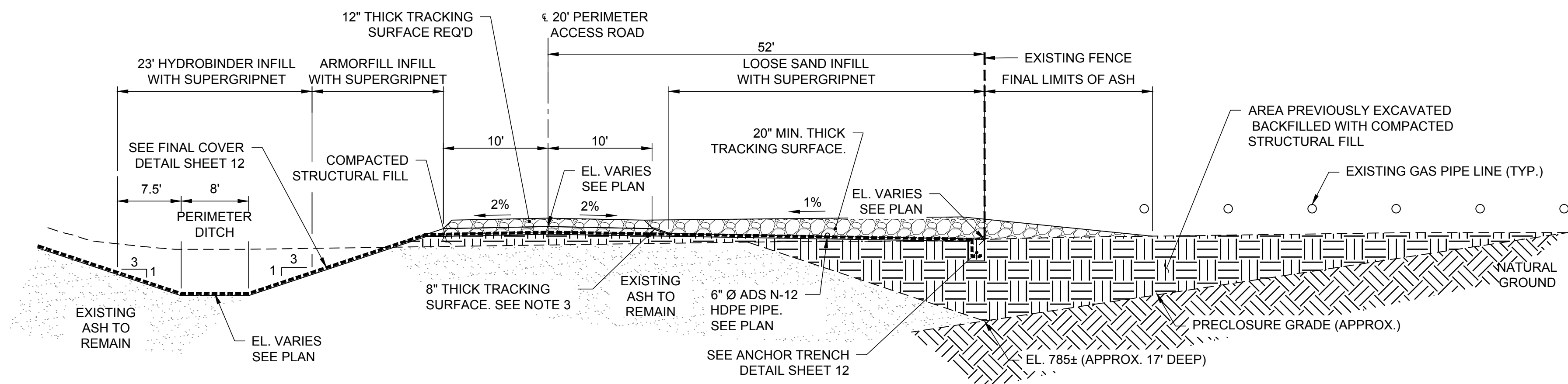
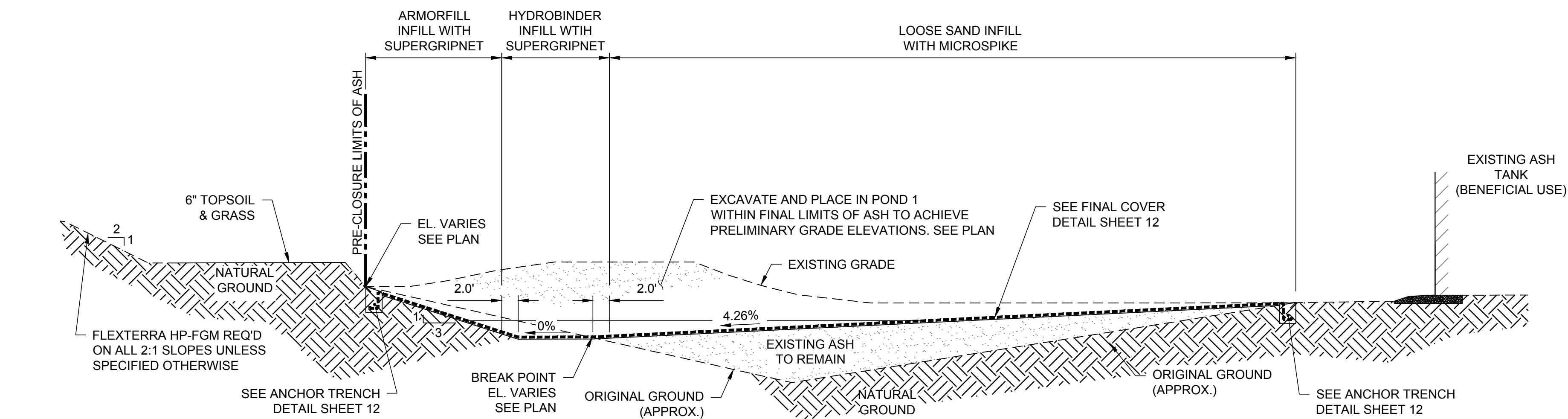

- NOTES**
- SEE DRAWING 1 FOR DRAWING INDEX.
  - THE PRE-CLOSURE ASH LIMITS ARE APPROXIMATE. ANY ASH DISCOVERED OUTSIDE OF FINAL ASH LIMITS SHALL BE EXCAVATED AS PER REMOVAL PROTOCOLS AND REPLACED WITH COMPACTED FILL TO GRADES SHOWN.
  - TRACKING SURFACE SHALL BE PER GDOT SPEC. 815, CL. A, GRP. I. FOR TRACKING SURFACES WITH ASH SUBGRADE, SEE DETAIL ON SHEET 12.
  - VEGETATED SLOPES SHALL REQUIRE 6" MIN. OF TOPSOIL AND APPLICATION OF FLEXTERRA HP-FGM.
  - GUARDRAIL IS NOT REQUIRED AT ALL LOCATIONS.
  - SOME AREAS OF THE PERIMETER ACCESS ROAD MAY REQUIRE ASPHALT PAVING. FOR THOSE AREAS REFER TO THE HEAVY DUTY ASPHALT DETAIL ON SHEET 12.

CLIENT  
**GEORGIA POWER COMPANY**

PROJECT  
**PLANT MCDONOUGH - ATKINSON  
ASH POND 1 CLOSURE**

TITLE  
**SECTIONS AND DETAILS  
(5 OF 5)**

CONSULTANT	YYYY-MM-DD	2018-NOV
Southern Company	DESIGNED	JWM / JAA
GOLDER	PREPARED	VPM / RMS
	CHECKED	RCP / MHL / LS
	REVIEWED / APPROVED	JWM / GHM / GLH

PROJECT NO. 1777449  
REV. 0  
SHEET 14

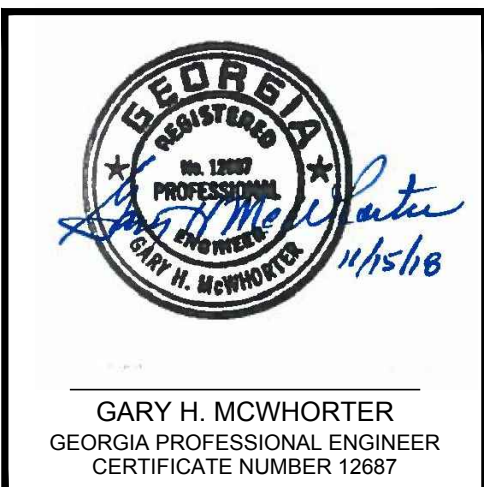

IF THIS MEASUREMENT DOES NOT MATCH WHAT IS SHOWN, THE SHEET SIZE HAS BEEN MODIFIED FROM: ANSI D 11



Path: \\atlantiacad\southern company\1777449 plant mcdonough permitting\AB-1\production | File Name: 1777449 15 Spillway Sections and Details.dwg | Last Edited By: venmarlinaz Date: 2018-11-16 Time: 2:05:58 PM | Printed By: VenMarlinaz Date: 2018-11-16 Time: 5:36:32 PM

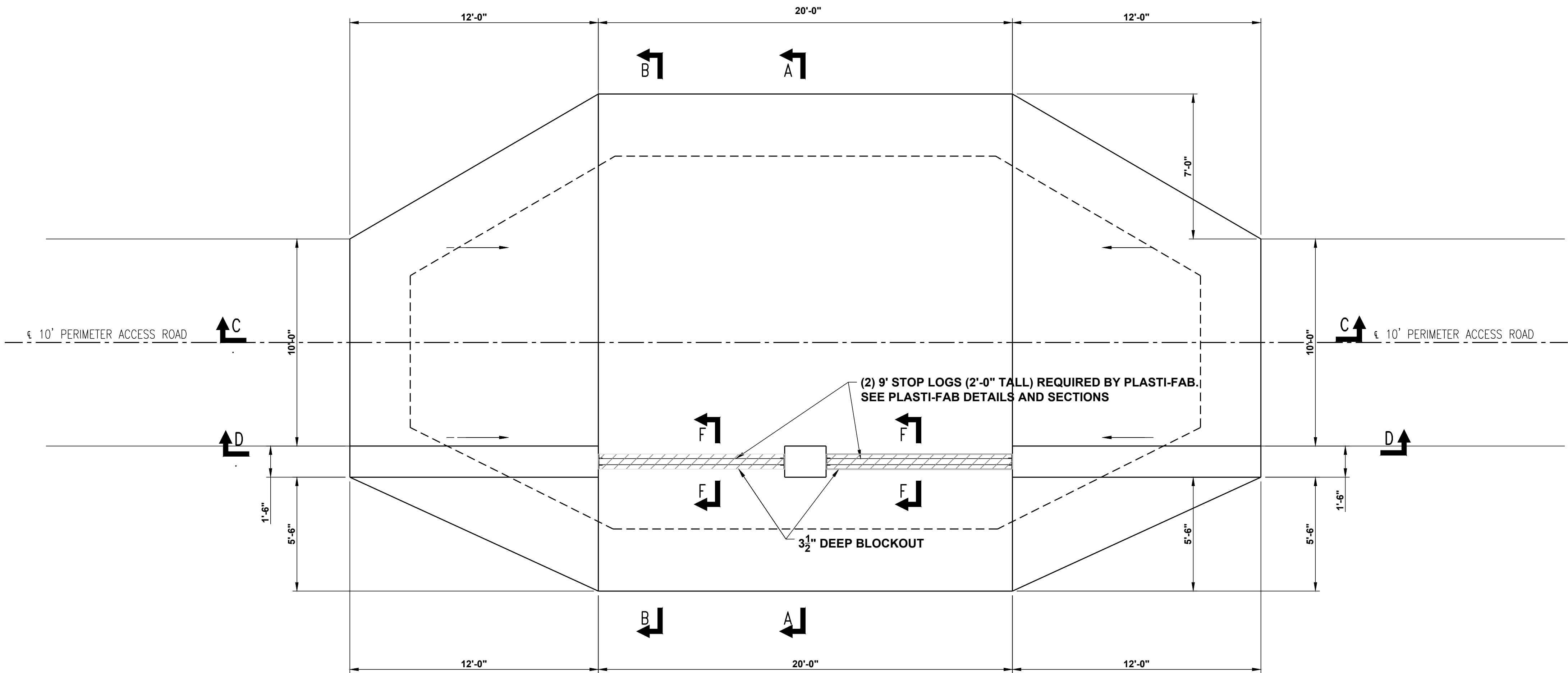

AP-1 AUXILIARY SPILLWAY PLAN VIEW

SCALE: 1" = 40'

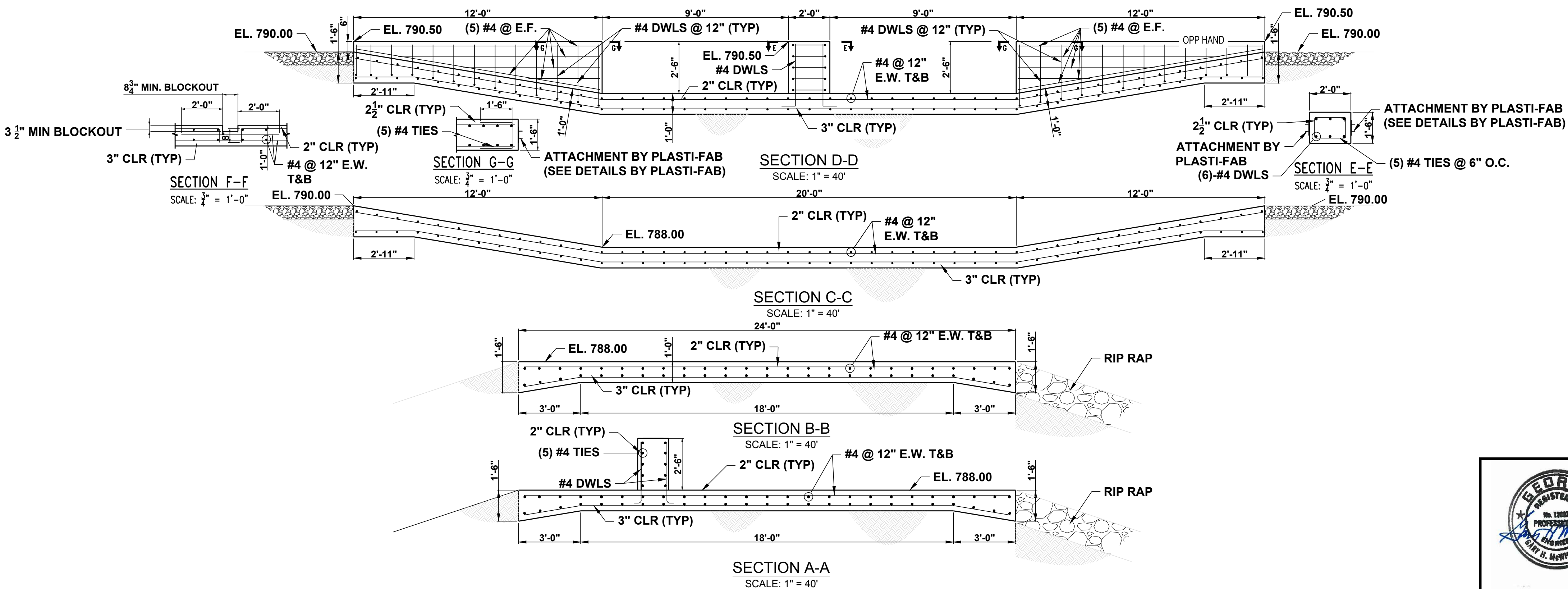

GENERAL NOTES CAST-IN-PLACE CONCRETE

- DESIGN MATERIAL AND WORKMANSHIP SHALL BE IN ACCORDANCE WITH THE FOLLOWING LATEST STANDARDS UNLESS OTHERWISE MODIFIED ON THE DESIGN DRAWING OR IN THE SPECIFICATIONS:
  - ACI-318-08 BUILDING CODE REQUIREMENTS FOR REINFORCED CONCRETE
  - ACI-315 MANUAL OF STANDARD PRACTICES FOR DETAILING REINFORCED CONCRETE STRUCTURES
  - ACI-347R RECOMMENDED PRACTICE FOR PLACING REINFORCED CONCRETE.
- ALL CAST IN PLACE CONCRETE SHALL DEVELOP A MINIMUM COMPRESSIVE STRENGTH OF 4000 PSI IN 28 DAYS UNLESS NOTED.
- REINFORCING STEEL SHALL BE DEFORMED BARS CONFORMING TO ASTM A615, GRADE 60.
- CHAMFER ALL EXPOSED EXTERNAL CORNERS OF CONCRETE WITH A 45 DEGREE 3/4" CHAMFER.
- PROVIDE A MINIMUM COVER OF 3" FOR REINFORCING STL. WHEN THE CONCRETE IS PLACED DIRECTLY AGAINST THE GROUND, UNLESS OTHERWISE NOTED.
- PROVIDE A MINIMUM COVER OF 2" FOR BARS LARGER THAN #5 AND 1 1/2" FOR #5 BARS OR SMALLER IF AFTER REMOVAL OF FORMS THE CONCRETE IS EXPOSED TO WEATHER OR IN CONTACT WITH THE GROUND UNLESS OTHERWISE NOTED.
- EMBEDMENT AND SPLICE LENGTHS FOR REINFORCING STL. SHALL CONFORM TO ACI-318-08 UNLESS OTHERWISE NOTED.
- SPLICE TOP BARS AND SIDE BARS AT MID SPAN, AND BOTTOM BARS AT THE SUPPORT, UNLESS OTHERWISE NOTED.
- ALL REINFORCING BAR HOOKS SHOWN ON DRAWINGS SHALL BE ACI STANDARD 90 DEGREE HOOKS, UNLESS OTHERWISE NOTED.
- REBAR FABRICATOR SHALL OBTAIN APPROVAL OF HIS DETAIL DRAWINGS BEFORE BEGINNING FABRICATION.
- CONCRETE TOP SURFACE SHALL RECEIVE A BROOM FINISH, PER ACI-301-10, SECTION 5.3.4.2.d, "BROOM FINISH", UNLESS OTHERWISE NOTED.
- THE PLACEMENT TEMPERATURE OF CONCRETE AT THE FORM SHALL BE BETWEEN 40°F AND 90°F. CONCRETE WITH A PLACEMENT TEMPERATURE EXCEEDING 90°F SHALL BE REJECTED.
- WHEN PLACING CONCRETE, IF THE MEAN AMBIENT DAILY TEMPERATURE IS BELOW 40°F THE RECOMMENDATIONS OF ACI 301 AND ACI 306 SHALL BE COMPLIED WITH SO AS TO PREVENT FREEZING OF CONCRETE AND TO PROVIDE THE SPECIFIED COMPRESSIVE STRENGTH AND QUALITIES. ALL CONCRETE PLACED DURING THESE PERIODS SHALL BE AIR-ENTRAINED. ALL EQUIPMENT AND MATERIALS FOR HEATING CONCRETE MATERIALS AND PROTECTING CONCRETE DURING PLACING AND CURING OPERATIONS DURING FREEZING OR NEAR FREEZING WEATHER SHALL BE PROVIDED AS REQUIRED. SALT OR OTHER CHEMICALS TO PREVENT FREEZING SHALL NOT BE ADDED TO CONCRETE.
- IMMEDIATELY AFTER PLACEMENT, CONCRETE SHALL BE PROTECTED FROM HARMFUL EFFECTS SUCH AS SEVERE HEATING OR COOLING, PREMATURE DRYING OUT (INCLUDING BY WIND). LEACHING OUT BY FALLING RAIN OR FLOWING WATER, CHEMICAL ATTACK, OR VIBRATION AND IMPACT WHICH MAY DISRUPT THE CONCRETE OR INTERFERE WITH BOND TO THE REINFORCEMENT.
- CONCRETE SHALL BE MAINTAINED WITH MINIMAL MOISTURE LOSS AT A RELATIVELY CONSTANT TEMPERATURE FOR THE PERIOD OF TIME NECESSARY FOR THE HYDRATION OF THE CEMENT AND PROPER HARDENING OF THE CONCRETE. MOIST CURING SHALL CONSIST OF MAINTAINING ALL SURFACES CONTINUOUSLY (NOT PERIODICALLY) WET BY PONDING, SPRINKLING OR BY KEEPING AN ABSORBANT MAT OR FABRIC CONTINUOUSLY WET. THE WATER FOR CURING SHALL BE CLEAN AND FREE FROM ANY ELEMENTS WHICH WILL CAUSE STAINING OR DISCOLORATION OF THE CONCRETE. THE WATER SHALL BE APPROXIMATELY THE SAME TEMPERATURE AS THE CONCRETE. LENGTH OF MOIST CURING SHALL BE AT LEAST 7 DAYS. TEMPERATURE OF CONCRETE SHALL BE PREVENTED FROM FALLING BELOW 50°F DURING THE CURING PERIOD.
- A MINIMUM OF ONE SET OF THREE CONCRETE TEST CYLINDERS SHALL BE TAKEN FOR EVERY 100 CU YDS. OR ONE SET PER DAY, IF LESS THAN 100 CU YDS. OF CONCRETE ARE PLACED.
- ONE SLUMP TEST SHALL BE TAKEN FOR EACH SET OF TEST CYLINDERS TAKEN.
- ALL CONCRETE EXPOSED TO WEATHER SHALL BE AIR ENTRAINMENT CONCRETE. AIR ENTRAINMENT TO BE 3% - 5%, MAXIMUM WATER/CEMENT RATIO 0.5 BY WEIGHT, SLUMP 3-5 INCHES AND FLY ASH 15% - 25%.

CLIENT  
GEORGIA POWER COMPANY



PROJECT  
PLANT MCDONOUGH - ATKINSON  
ASH POND 1 CLOSURE

TITLE  
SPILLWAY SECTIONS AND DETAILS

CONSULTANT	YYYY-MM-DD	2018-NOV
Southern Company	DESIGNED	JWM / JAA
GOLDER	PREPARED	VPM / RMS
	CHECKED	RCP / MHL / LS
	REVIEWED / APPROVED	JWM / GHM / GLH

PROJECT NO. 1777449  
REV. 0  
SHEET 15

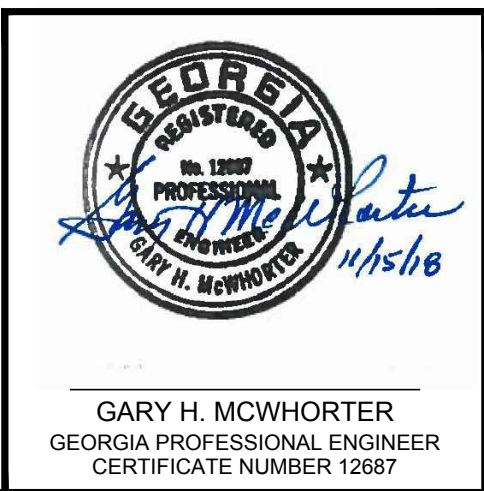

1 in  
IF THIS MEASUREMENT DOES NOT MATCH WHAT IS SHOWN, THE SHEET SIZE HAS BEEN MODIFIED FROM: ANSI D



Path: \\atlantia\cadd\southern company\1777449 plant mcdonough\permitting\ap-1\production | File Name: 1777449 9 Future Site Developments.dwg | Last Edited By: venetianez Date: 2018-11-16 Time: 5:42:06 PM

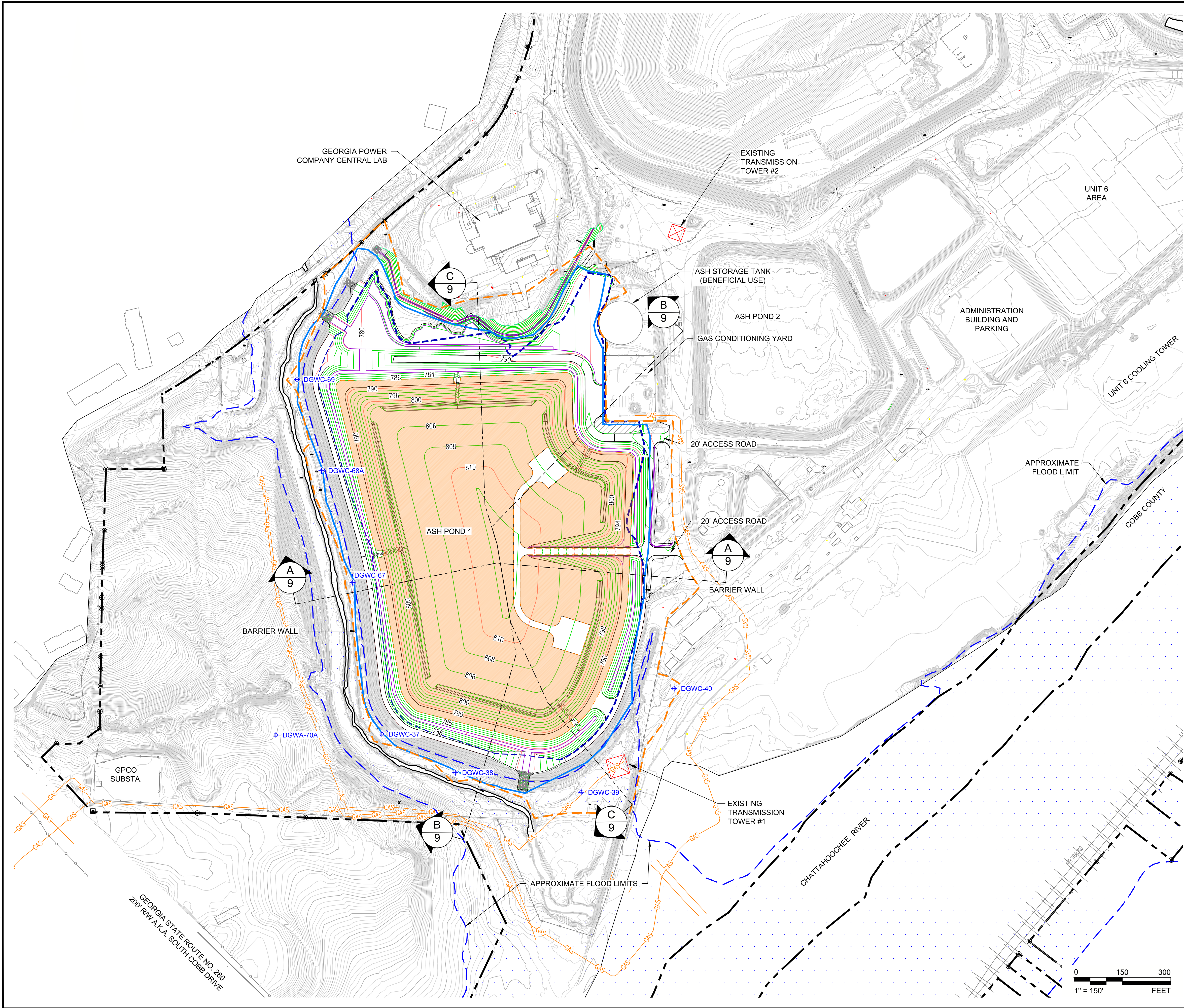

LEGEND

PROPERTY LINE

FINAL LIMITS OF WASTE

AP-1 COMPLIANCE BOUNDARY (PROPOSED)

FLOODPLAIN (APPROXIMATE) (100 YR)

EXISTING GROUND CONTOURS

700

FINAL GRADE CONTOURS

700

EXISTING FENCELINE

DGWC-9

EXISTING GROUNDWATER MONITORING WELL

BARRIER WALL

POTENTIAL FUTURE SOLAR DEVELOPMENT

- NOTES
1.

COORDINATE SYSTEM IS GEORGIA STATE PLANE NAD 83 (1994), WEST ZONE.
2.

ALL EARTHEN STRUCTURES OF THE AP-1 CLOSURE ARE ENGINEERED TO WITHSTAND A PEAK HORIZONTAL ACCELERATION OF 0.095g.
3.

THE EXISTING SITE TOPOGRAPHY AND CONTOUR ELEVATIONS WERE PROVIDED BY GEORGIA LAND DEPARTMENT AND METRO ENGINEERING AND SURVEYING CO. INC. THE DATE OF THE SURVEY PROVIDED AND SHOWN ON THIS SET OF PLANS IS 03-18-2018. REFER TO THE SURVEY DRAWING TITLED 'TOPOGRAPHIC MAP PREPARED FOR GEORGIA POWER COMPANY PLANT MCDONOUGH - GEORGIA STATE PLANE WEST SURVEY FEET - DATE OF PHOTOGRAPHY 03-18-2018.
4.

GRADE CONTOURS SHOWN ARE FINAL GRADE CONTOURS AND TOP OF FINAL COVER LINER SYSTEM.
5.

A PROPOSED FUTURE DEVELOPMENT CONSISTING OF THE INSTALLATION OF A BARRIER GROUNDWATER CUTOFF WALL AROUND THE PERIMETER OF AP-1 IS BEING CONSIDERED AND A CONCEPTUAL DESIGN ALIGNMENT IS SHOWN. THE CONCEPTUAL DESIGN OF THE CUTOFF WALL SHALL BE CONFIRMED WITH FURTHER GEOTECHNICAL AND HYDROGEOLOGIC INVESTIGATIONS AND DETAILED ENGINEERING DESIGN AS NECESSARY PRIOR TO CONSTRUCTION. THE DEPTH AND PLAN ALIGNMENT OF THE WALL MAY CHANGE IN FINAL DESIGN BASED ON OBSERVED CONDITIONS AND SITE CONSTRAINTS.
6.

POTENTIAL FUTURE SOLAR DEVELOPMENT DETAILS WILL BE PROVIDED TO GA EPD WHEN SYSTEM LAYOUT IS FINALIZED. FUTURE CALCULATIONS RELATED TO THE SOLAR DEVELOPMENT MAY INCLUDE, BUT ARE NOT LIMITED TO STORMWATER MANAGEMENT AND POTENTIAL IMPACT TO CLOSURETURF.

GEORGIA

REGISTERED

PROFESSIONAL ENGINEER

11/15/18

GARY H. MCWHORTER  
GEORGIA PROFESSIONAL ENGINEER  
CERTIFICATE NUMBER 12687

CLIENT

GEORGIA POWER COMPANY

PROJECT

PLANT MCDONOUGH - ATKINSON  
ASH POND 1 CLOSURE

TITLE

FUTURE SITE DEVELOPMENT

CONSULTANT

GOLDER

YYYY-MM-DD

2018-NOV

DESIGNED

JWM / JAA

PREPARED

VPM / RMS

CHECKED

RCP / MHL / LS

REVIEWED / APPROVED

JWM / GHM / GLH

PROJECT NO.

1777449

REV.

0

SHEET

16

IF THIS MEASUREMENT DOES NOT MATCH WHAT IS SHOWN, THE SHEET SIZE HAS BEEN MODIFIED FROM: ANSI D



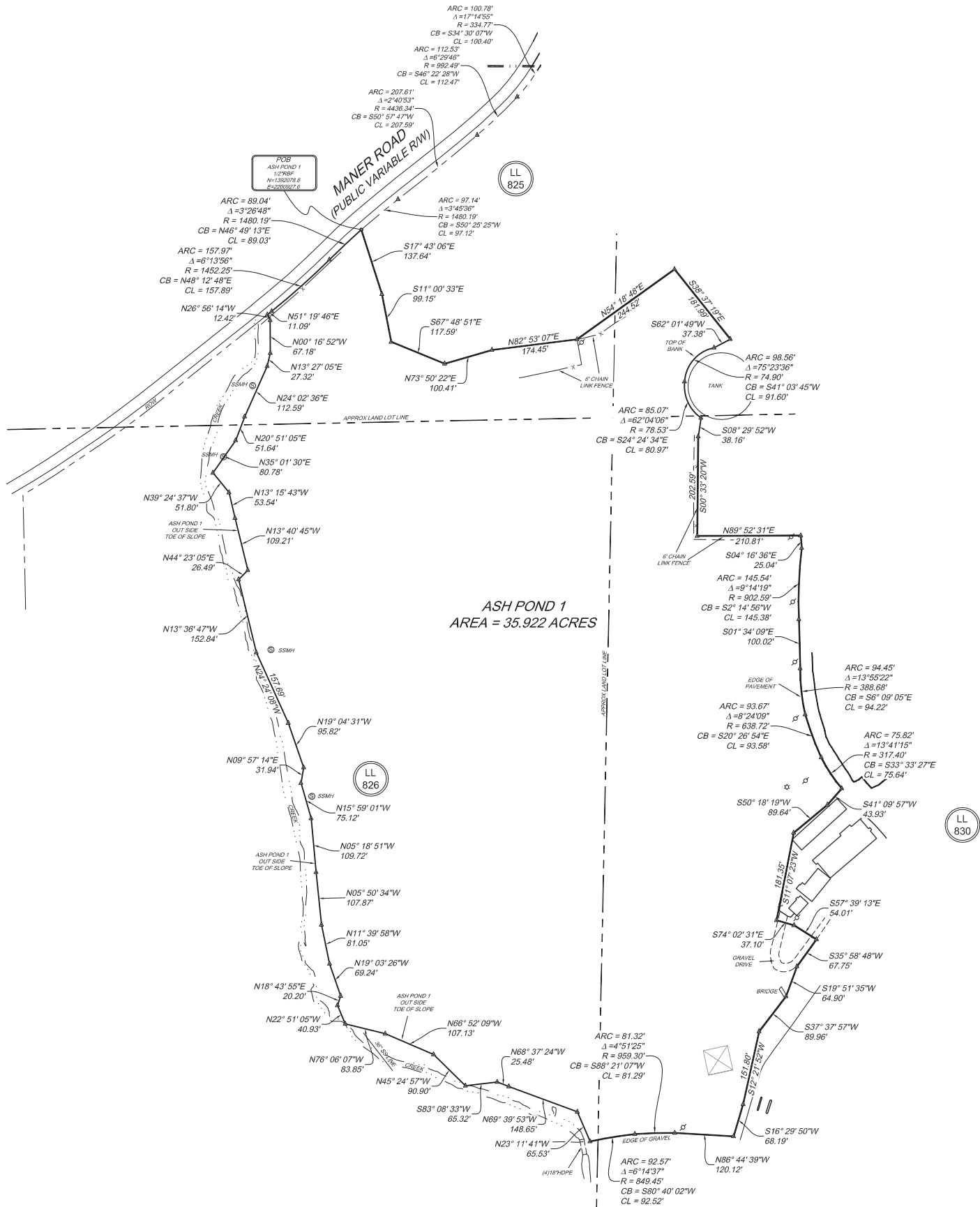

Ash Pond 1  
All of that tract or parcel of land lying and being in Land Lots 825, 826, 830 and 831, 17th District, Cobb County, Georgia and being more particularly described as follows:

**BEGINNING** at a 1/2" rebar found on the southeast right-of-way line of Maner Road (having a variable right-of-way) said 1/2" rebar found being State Plane Grid Values of North 1,392,376.8 and East 2,200,927.9 (Georgia West Zone, NAD83), thence leaving said right-of-way line of Maner Road the following metes and bounds: South 17°43'00" East, a distance of 137.64 feet thence South 11°02'33" East, a distance of 85.15 feet; South 67°48'01" East, a distance of 117.69 feet; North 71°50'22" East, a distance of 100.41 feet; North 82°53'07" East, a distance of 174.63 feet; North 44°16'48" East, a distance of 244.52 feet; South 38°37'19" East, a distance of 181.09 feet; South 62°01'49" West, a distance of 37.38 feet; run southwesterly along the arc of a curve 95.56 feet, concave to the southeast, having a central angle of 77°23'38" and a radius of 14.90 feet and being subtended by a chord which bears South 41°03'40" West, a distance of 91.60 feet; run southwesterly along the arc of a curve 65.07 feet, concave to the northeast, having a central angle of 62°04'07" and a radius of 78.53 feet and being subtended by a chord which bears South 24°24'34" East, a distance of 80.37 feet; South 08°29'32" West, a distance of 38.16 feet; South 07°33'27" West, a distance of 202.39 feet; North 08°52'31" East, a distance of 210.81 feet; South 04°16'39" East, a distance of 25.04 feet; run south along the arc of a curve 145.54 feet, concave to the east, having a central angle of 09°14'07" and a radius of 802.58 feet and being subtended by a chord which bears South 02°14'58" West, a distance of 145.38 feet; South 01°34'09" East, a distance of 100.02 feet; run southwesterly along the arc of a curve 94.45 feet, concave to the east, having a central angle of 13°52'22" and a radius of 388.68 feet and being subtended by a chord which bears South 05°09'05" East, a distance of 94.22 feet; run southwesterly along the arc of a curve 75.82 feet, concave to the east, having a central angle of 13°41'15" and a radius of 317.40 feet and being subtended by a chord which bears South 33°33'27" East, a distance of 74.64 feet; South 41°09'51" West, a distance of 43.93 feet; South 50°18'19" West, a distance of 89.64 feet; South 11°07'23" West, a distance of 181.35 feet; South 14°12'31" East, a distance of 37.10 feet; South 57°58'13" East, a distance of 64.01 feet; South 35°58'48" West, a distance of 67.75 feet; South 19°51'35" West, a distance of 64.90 feet; South 31°37'51" West, a distance of 65.53 feet; North 02°38'33" West, a distance of 151.80 feet; South 18°29'07" West, a distance of 85.19 feet; North 80°48'49" West, a distance of 120.12 feet; run westerly along the arc of a curve 81.32 feet, concave to the south, having a central angle of 08°15'25" and a radius of 569.30 feet and being subtended by a chord which bears South 88°21'07" West, a distance of 81.29 feet; run westerly along the arc of a curve 92.57 feet, concave to the south, having a central angle of 08°14'37" and a radius of 849.45 feet and being subtended by a chord which bears South 80°40'02" West, a distance of 92.52 feet; North 22°11'41" West, a distance of 65.53 feet; North 68°38'33" West, a distance of 148.65 feet; North 68°37'24" West, a distance of 25.48 feet; South 83°38'33" West, a distance of 65.32 feet; North 42°24'57" West, a distance of 90.90 feet; North 65°52'09" West, a distance of 107.13 feet; North 78°03'07" West, a distance of 83.85 feet; North 22°51'05" West, a distance of 40.93 feet; North 19°42'55" East, a distance of 20.20 feet; North 19°03'28" West, a distance of 69.24 feet; North 11°58'58" West, a distance of 61.18 feet; North 05°59'04" West, a distance of 107.87 feet; North 09°18'14" West, a distance of 159.72 feet; North 19°59'01" West, a distance of 75.12 feet; North 09°57'14" East, a distance of 51.84 feet; North 19°04'31" West, a distance of 59.92 feet; North 24°24'08" East, a distance of 157.89 feet; North 13°30'47" West, a distance of 152.84 feet; North 44°22'00" East, a distance of 26.49 feet; North 13°40'45" West, a distance of 109.21 feet; North 13°15'47" West, a distance of 51.54 feet; North 38°24'27" West, a distance of 51.80 feet; North 30°01'30" East, a distance of 80.76 feet; North 20°51'10" East, a distance of 51.64 feet; North 24°02'00" East, a distance of 112.09 feet; North 13°27'00" East, a distance of 27.32 feet; North 00°10'52" West, a distance of 61.18 feet; North 28°56'14" West, a distance of 12.42 feet to a point on the southeasterly right-of-way line of Maner Road, thence running along said right-of-way line of Maner Road the following metes and bounds: North 51°19'48" East, a distance of 11.09 feet; run northeasterly along the arc of a curve 157.37 feet, concave to the northeast, having a central angle of 08°13'57" and a radius of 1452.25 feet and being subtended by a chord which bears North 48°12'48" East, a distance of 157.89 feet; run northeasterly along the arc of a curve 85.04 feet, concave to the southeast, having a central angle of 07°26'08" and a radius of 1480.18 feet and being subtended by a chord which bears North 48°49'13" East, a distance of 85.03 feet to a 1/2" rebar found and the **POINT OF BEGINNING**.

Said Ash Pond 1 containing 35.922 acres.

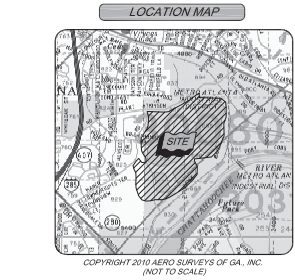

#### SURVEYORS NOTES

##### CLOSURE STATEMENT

- THE FIELD DATA UPON WHICH THIS MAP OR PLAN IS BASED HAS A CLOSURE PRECISION OF 1 FOOT IN 28,438 FEET AND AN ANGULAR ERROR OF 1 SECONDS PER ANGLE POINT, AND WAS ADJUSTED USING THE LEAST SQUARE METHOD.
- THIS PLAN HAS BEEN CALCULATED FOR CLOSURE AND ITS ACCURACY IS 1 FOOT IN 169,287 FEET.

##### EQUIPMENT AND FIELD SURVEY STATEMENT

- LINEAR MEASUREMENTS AND ANGULAR MEASUREMENTS OBTAINED USING TOTAL STATION.
- FIELD SURVEY COMPLETED ON 02-20-18.

##### HORIZONTAL & VERTICAL DATUM

- HORIZONTAL AND VERTICAL DATUM WAS ESTABLISHED USING RTK GPS METHODS WITH CORRECTIONS FROM THE GPS NETWORK. HORIZONTAL DATUM IS GEORGIA STATE PLANE, WEST ZONE, NAD83 AND THE VERTICAL DATUM IS NAVD83.

##### UTILITIES

- OVERHEAD AND UNDERGROUND UTILITIES THAT ARE SHOWN HEREON ARE BASED UPON FIELD SURFACE OBSERVATIONS AND AVAILABLE INFORMATION ON HAND AT THE TIME OF THE SURVEY. ONLY UTILITIES THAT WERE VISIBLE AND ACCESSIBLE WERE MEASURED. SITE EXCAVATION HAS NOT BEEN PERFORMED IN ANY WAY TO MEASURE ANY SUBSURFACE UTILITY OR FEATURE OF ANY TYPE. NOTICES ARE HEREBY GIVEN THAT KNOWING HOW TO CALL BEFORE YOU DIG, UTILITY LOCATION SERVICE (811) SHOULD BE NOTIFIED PRIOR TO ANY EXCAVATION OF THE SITE.

##### STREAMS, BODIES OF WATER & WETLANDS

- ALL STREAMS, BODIES OF WATER, AND WETLANDS MAY BE SUBJECT TO STATE, COUNTY, AND LOCAL BUFFERING OR RESTRICTIONS. SURVEYOR MAKES NO INTERPRETATION REGARDING THESE BUFFERS OR RESTRICTIONS. USER OF THIS MAP IS CAUTIONED TO CONSULT WITH THE APPROPRIATE GOVERNING AUTHORITIES CONCERNING POSSIBLE BUFFERS OR RESTRICTIONS.

##### ARCHEOLOGICAL & HISTORIC

- UNLESS SHOWN HEREON, NO CEMETERIES, ARCHEOLOGICAL, OR ARCHITECTURAL LANDMARKS ARE KNOWN TO EXIST ON THIS SITE. HOWEVER, SURVEYOR HAS NOT EXCAVATED THE SITE OR CONSULTED WITH A QUALIFIED PROFESSIONAL IN THIS FIELD FOR ABSOLUTE CONFIRMATION.

##### REFERENCES

- BOUNDARY SURVEY FOR PLANT MCDONOUGH/ATKINSON PREPARED BY HATTS AND BROWNING ENGINEERS, INC., LAST REVISED 01-15-18, GPC DRAWING NUMBER P291-4.

#### LEGEND

- P.O.B. POINT OF BEGINNING
- ROW RIGHT-OF-WAY
- CTF CRIMP TOP PIPE FOUND
- OTF OPEN TOP PIPE FOUND
- RFB REBAR FOUND
- LL LAND LOT
- ☆ LIGHT POLE
- POWER POLE
- SANITARY SEWER MANHOLE
- ▲ CALCULATED POINT
- ⊗ MONITORING WELL

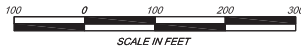

GEORGIA POWER CO., ATLANTA, GA. Land Department Plant McDonough Ash Pond 1 Permit Boundary Survey	
Land Lots 825, 826, 830 and 831, 17th District, Cobb County, Georgia	
DR.	CS
TR.	TR.
SCALE	DATE
1" = 100'	10/12/18
MAP FILE NUMBER	
P470-5(1)	

T:\Working\Ash\McDonough\2018016093 Plant McDonough-Ash Pond Permitted Boundary\Survey\

FOR THE FIRM  
METRO ENGINEERING & SURVEYING CO., INC.  
GA. L.S.# 00038



SURVEYORS - ENGINEERS - PHOTOGRAMMETRISTS  
PROVIDING PROFESSIONAL SERVICE SINCE 1967  
1469 Highway 20 West, McDonough, Georgia 30253  
Phone: 770-707-0777 Fax: 770-707-0755  
www.metro-engineering.com







